

THE SEAL APPEARING ON THIS DOCUMENT WAS AUTHORIZED BY W.L. DOUPHRATE, P.E. NO. 60102 ON 1/1/02

**DOUPHRATE & ASSOCIATES, INC.**  
 ENGINEERING - PROJECT MANAGEMENT - SURVEYING  
 2235 RIDGE RD., # 200 ROCKWALL, TEXAS 75087  
 PHONE: (972)771-9004 FAX: (972)771-9005

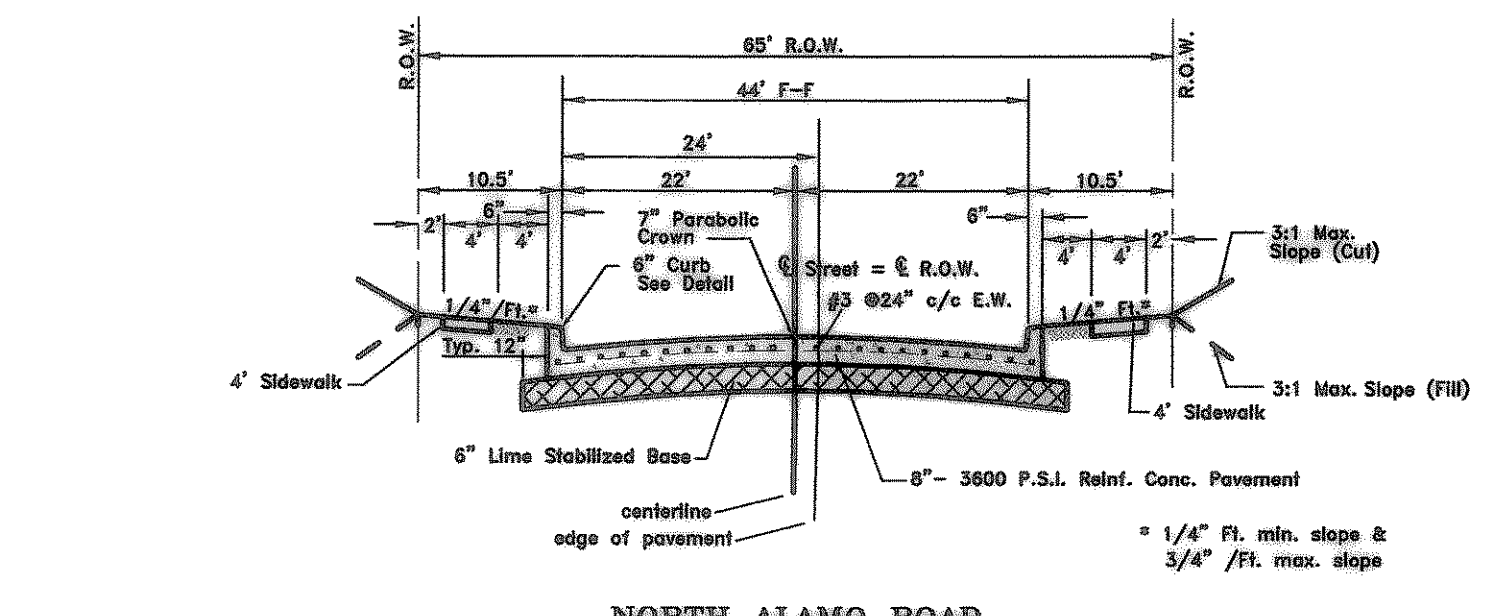

**BENCHMARK:**  
 BRASS CAP MONUMENT NO. 10 SET IN CONCRETE IN THE CENTER OF GRASS MEDIAN IN MASTERS DRIVE BETWEEN NORTH LAKESHORE & SHORES BLVD.  
 N 7032464.6317, E 2589554.1518  
 ELEV. = 524.62

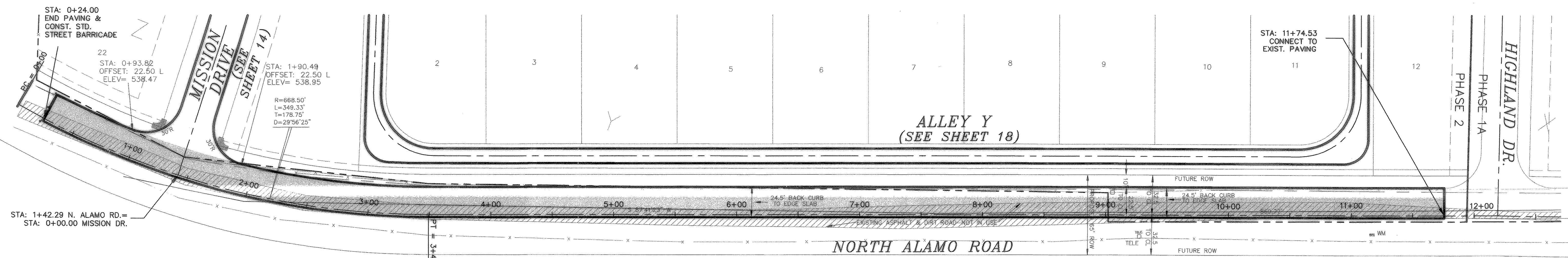
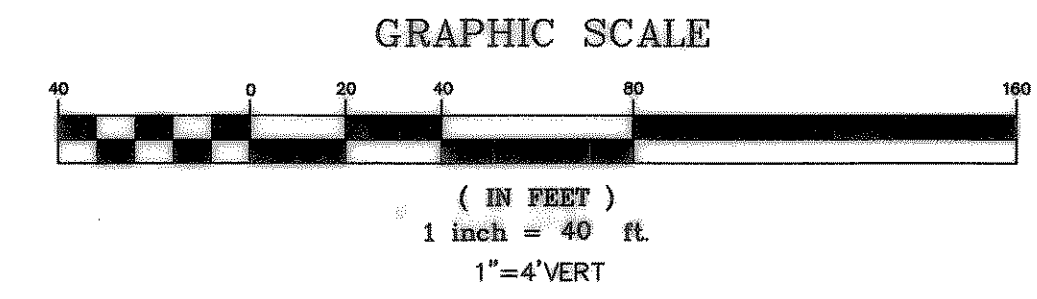

REVISED TO CONFORM TO CONSTRUCTION RECORDS.  
 DATE: 4/4/02

HIGH POINT ELEV = 571.20  
 HIGH POINT STA = 10+54.91  
 PVI STA = 10+50  
 PVI ELEV = 573.73  
 A.D. = -8.13  
 K = 30.65

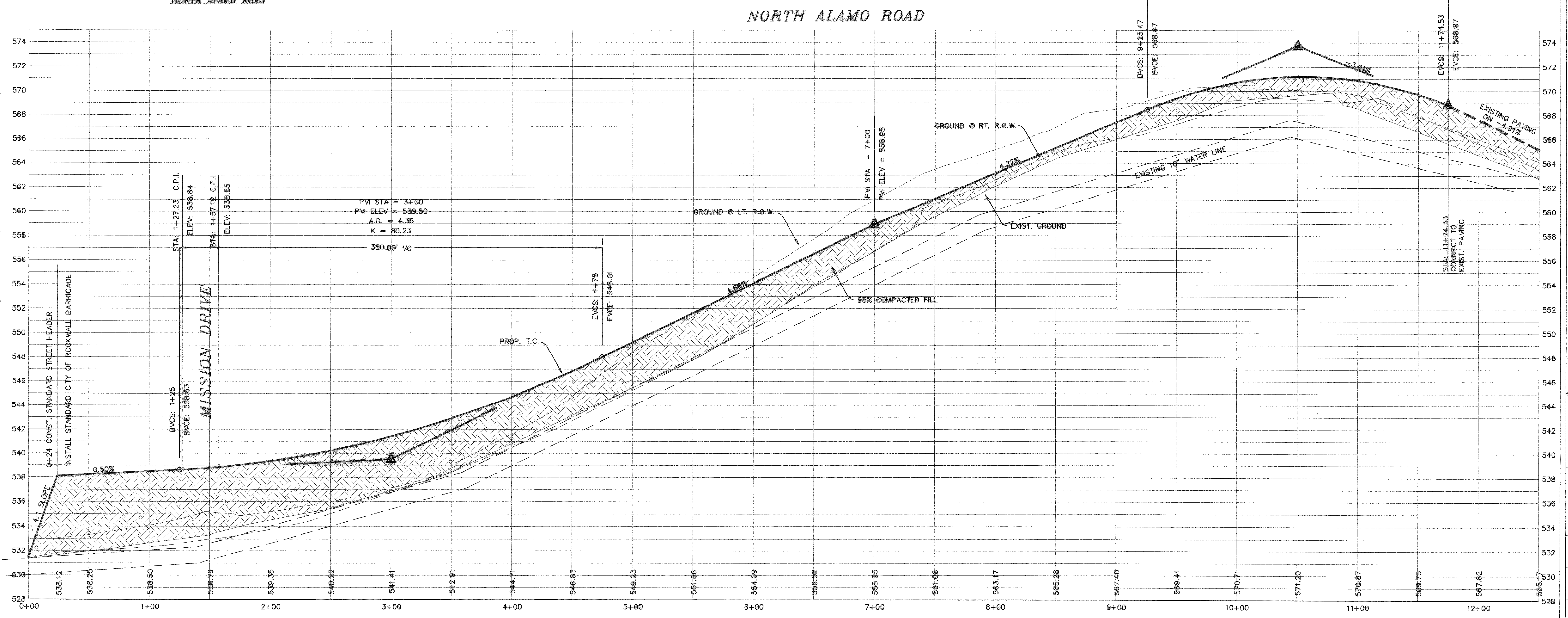

**PAVING PLAN & PROFILE**  
 N. ALAMO RD. STA: 0+00 TO 11+75.70  
 LAKEVIEW SUMMIT, PHASE 2  
 CITY OF ROCKWALL, ROCKWALL COUNTY, TEXAS

REVISION	DATE
- REVISIONS PER CITY COMMENTS	2/5/02

W.L.D. CHECKED  
 K.E.B. DRAWN  
 01/02 DATE  
 9919-2PV6 PROJECT