

THE SEAL APPEARING ON THIS DOCUMENT WAS AUTHORIZED BY W.L. DOUPHRADE II TEXAS P.E. NO. 60102 ON 11/16/02

**DOUPHRADE & ASSOCIATES, INC.**  
 ENGINEERING - PROJECT MANAGEMENT - SURVEYING  
 2235 RIDGE RD., # 200 ROCKWALL, TEXAS 75087  
 PHONE: (972)771-9004 FAX: (972)771-9005

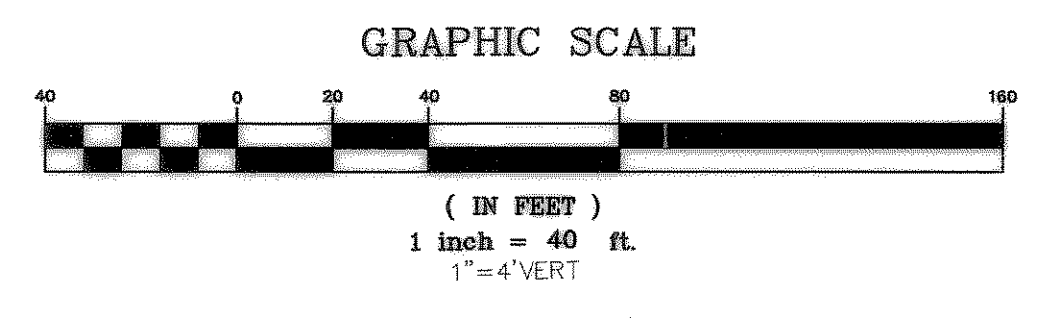
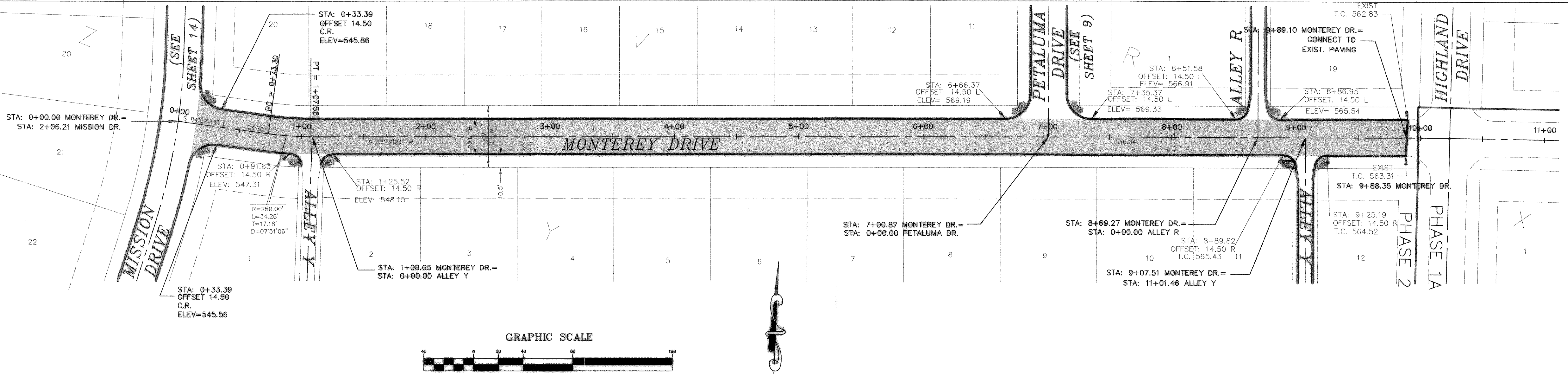

HIGH POINT ELEV = 569.41 LEFT SIDE  
 HIGH POINT STA = 7+09.32  
 PVI STA = 6+95.40  
 PVI ELEV = 573.18  
 A.D. = -8.67  
 K = 40.37

**BENCHMARK:**  
 BRASS CAP MONUMENT NO. 10 SET IN CONCRETE IN THE CENTER OF GRASS MEDIAN IN MASTERS DRIVE BETWEEN NORTH LAKESHORE & SHORES BLVD. N 7032464.6317, E 2589554.1518  
 ELEV. = 524.62

MONTEREY DRIVE

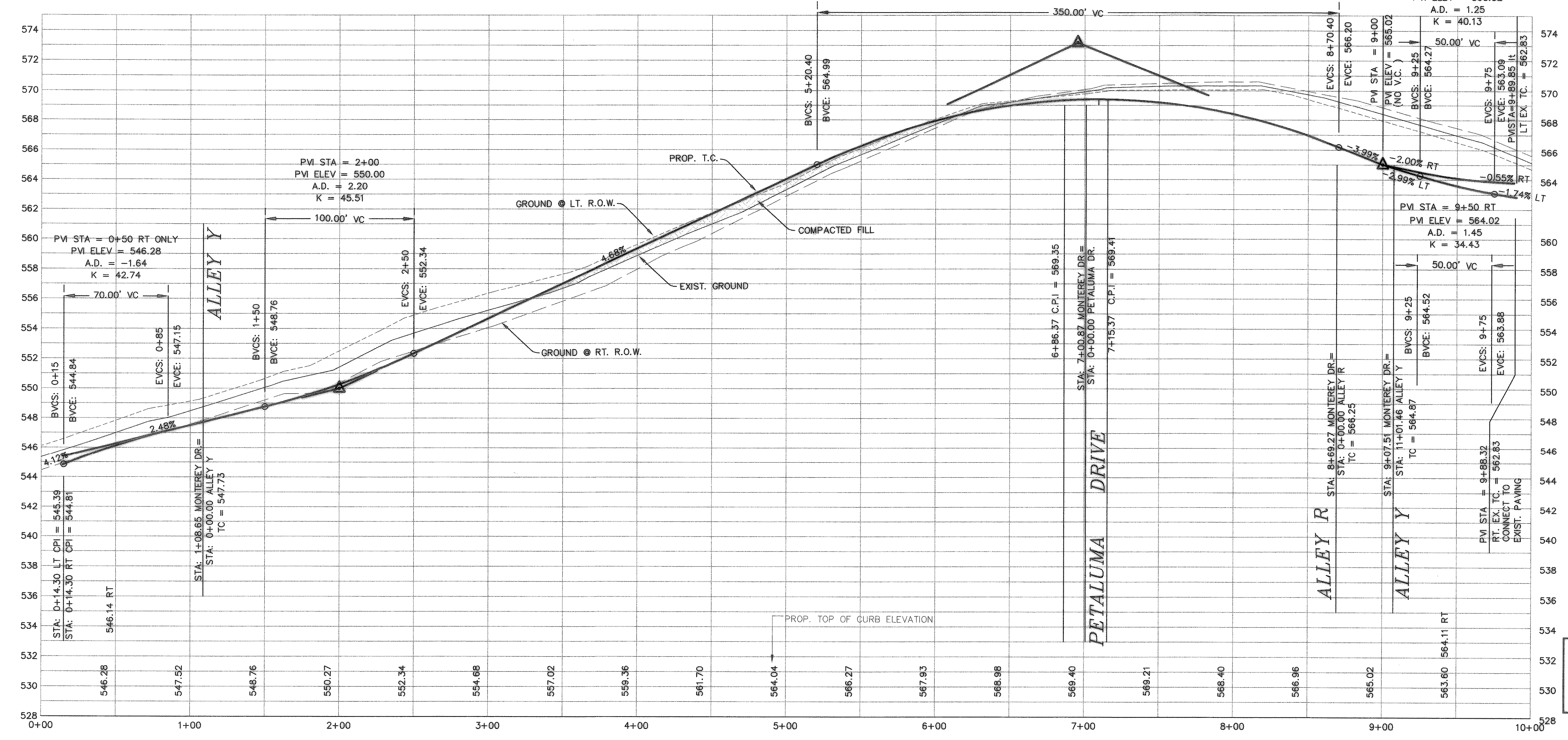

REVISED TO CONFORM TO CONSTRUCTION RECORDS.  
 DATE: 11/14/02

**PAVING PLAN & PROFILE**  
 MONTEREY DRIVE STA: 0+00 TO 9+89.10  
 LAKEVIEW SUMMIT, PHASE 2  
 CITY OF ROCKWALL, ROCKWALL COUNTY, TEXAS

REVISION  
 - REVISIONS PER CITY COMMENTS 2-5-02

W.L.D.  
 CHECKED  
 K.E.B.  
 DRAWN  
 01/02  
 DATE  
 9919-2PV5  
 PROJECT