

DOUPHRA  
& ASSOCIATES, INC.  
ENGINEERING - PROJECT MANAGEMENT - SURVEYING  
2235 RIDGE RD., # 200 ROCKWALL, TEXAS 75087  
PHONE: (972)771-9004 FAX: (972)771-9005

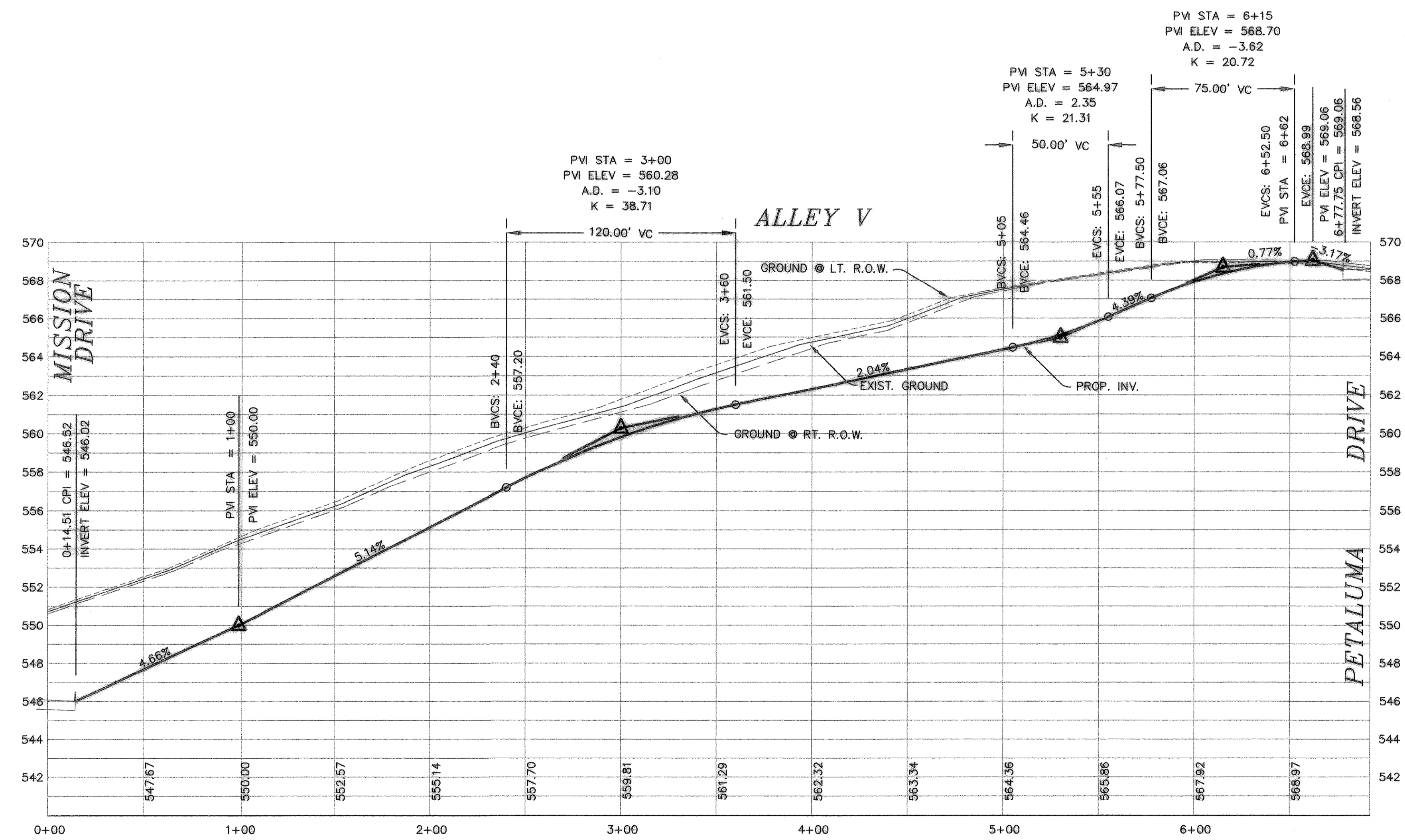

**BENCHMARK:**  
BRASS CAP MONUMENT NO. 10 SET IN CONCRETE IN THE CENTER OF GRASS MEDIAN IN MASTERS DRIVE BETWEEN NORTH LAKESHORE & SHORES BLVD. N 7032464.6317, E 2589554.1518  
ELEV. = 524.62

REVISED TO CONFORM TO CONSTRUCTION RECORDS.  
*W. Douphrate* DATE: 11/6/04

PAVING PLAN & PROFILE  
ALLEY V  
LAKEVIEW SUMMIT, PHASE 2  
CITY OF ROCKWALL, ROCKWALL COUNTY, TEXAS

REVISION  
- REVISIONS PER CITY COMMENTS 2/5/02

W.L.D.  
CHECKED  
K.E.B.  
DRAWN  
11/01  
DATE  
9919-2PV12  
PROJECT