

DOUPHRATE & ASSOCIATES, INC.
 ENGINEERING - PROJECT MANAGEMENT - SURVEYING
 2235 RIDGE RD., # 200 ROCKWALL, TEXAS 75087
 PHONE: (972)771-9004 FAX: (972)771-9005

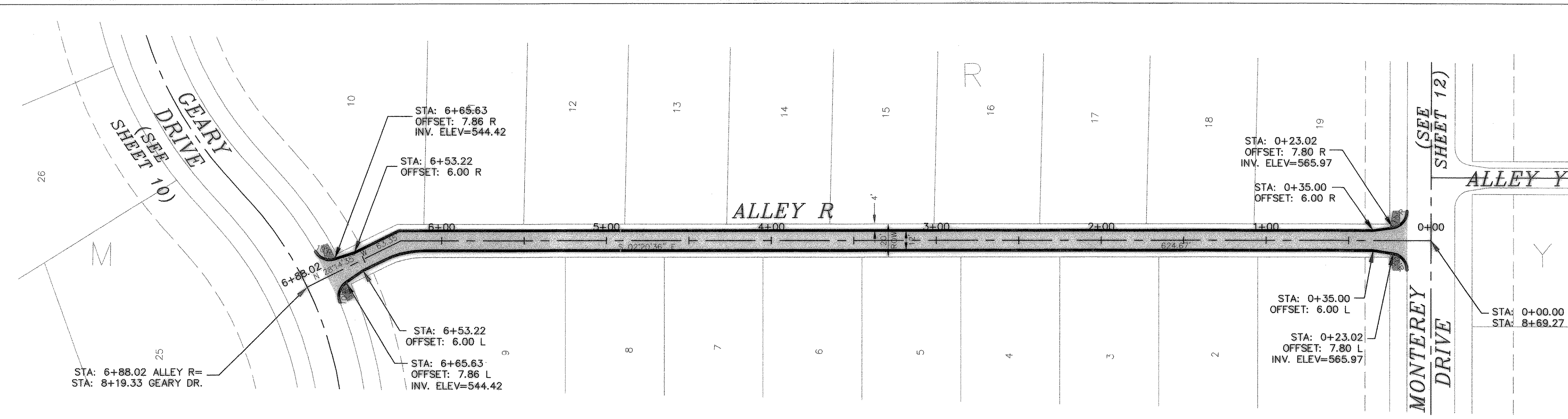

BENCHMARK:
 BRASS CAP MONUMENT NO. 10 SET IN CONCRETE IN THE CENTER OF GRASS MEDIAN IN MASTERS DRIVE BETWEEN NORTH LAKESHORE & SHORES BLVD. N 7032464.6317, E 2589554.1518
ELEV. = 524.82

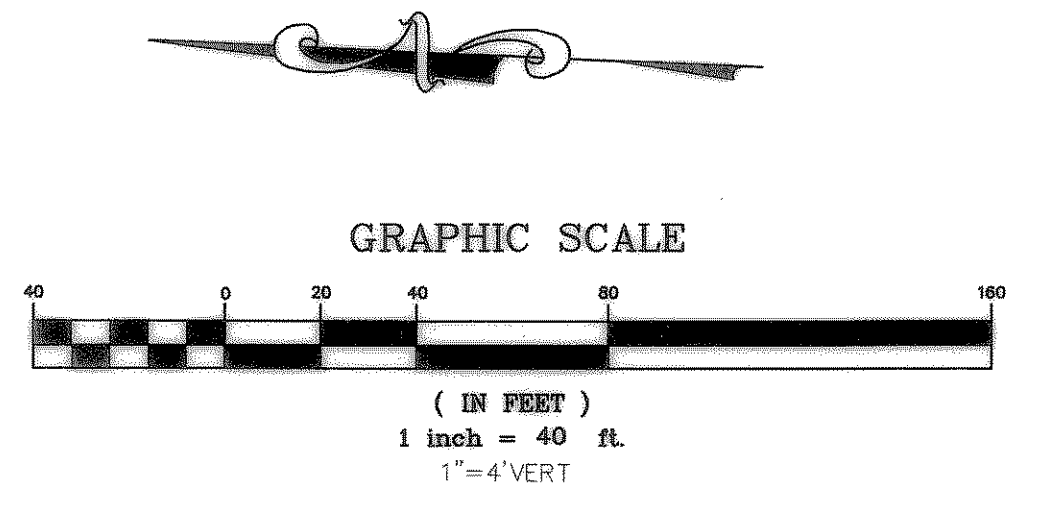
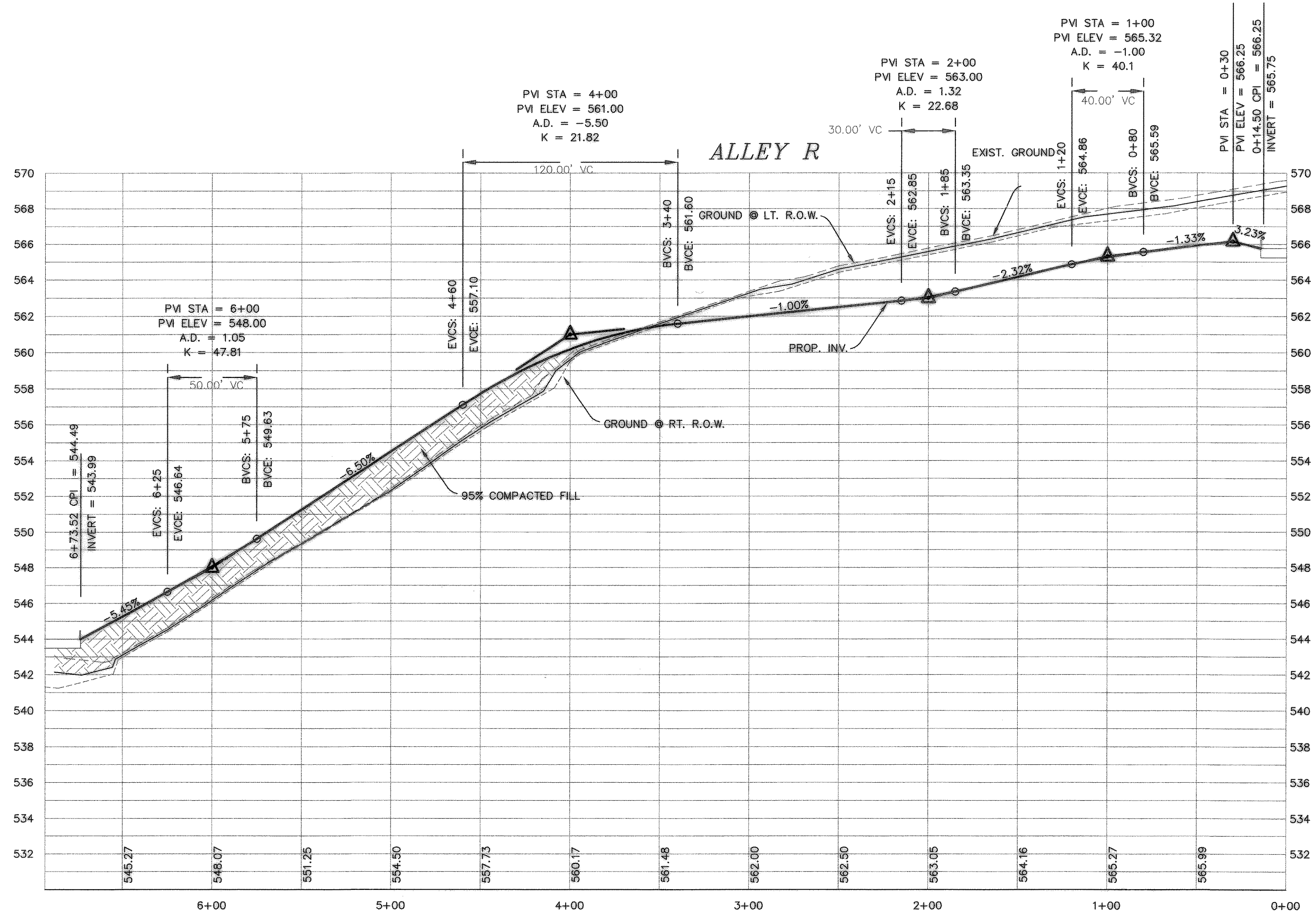

REVISED TO CONFORM TO CONSTRUCTION RECORDS.
 W.L. Douphrate II DATE: 4/6/02

PAVING PLAN & PROFILE
 ALLEY R
 LAKEVIEW SUMMIT, PHASE 2
 CITY OF ROCKWALL, ROCKWALL COUNTY, TEXAS

REVISION
 - REVISIONS PER CITY COMMENTS 2/5/02

W.L.D.
 CHECKED
 K.E.B.
 DRAWN
 01/02
 DATE
 9919-2PV9
 PROJECT