

DOUPHRADE & ASSOCIATES, INC.
 ENGINEERING • PROJECT MANAGEMENT • SURVEYING
 2235 RIDGE RD. # 200 ROCKWALL, TEXAS 75087
 PHONE: (972)771-9004 FAX: (972)771-9005

PAVING PLAN & PROFILE
PETALUMA DRIVE
LAKEVIEW SUMMIT, PHASE 2
 CITY OF ROCKWALL, ROCKWALL COUNTY, TEXAS

REVISIONS:
 - REVISIONS PER CITY COMMENTS 2/5/02
 - REVISIONS PER CITY COMMENTS 5/10/02

W.L.D.
 CHECKED
K.E.B.
 DRAWN
 DATE 01/02
 PROJECT 9919-2PV2

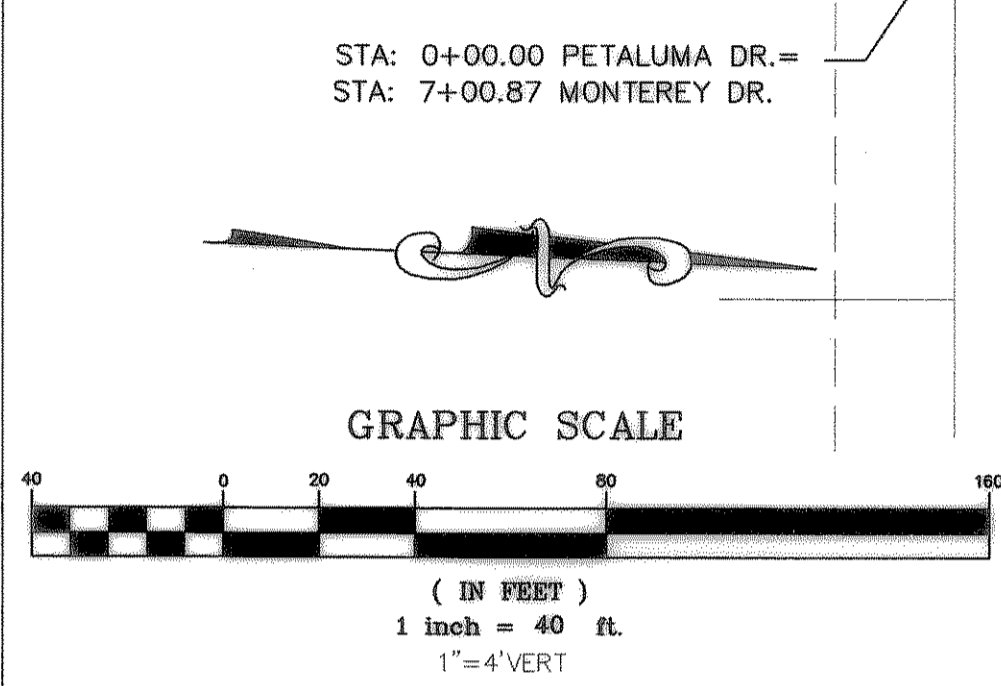
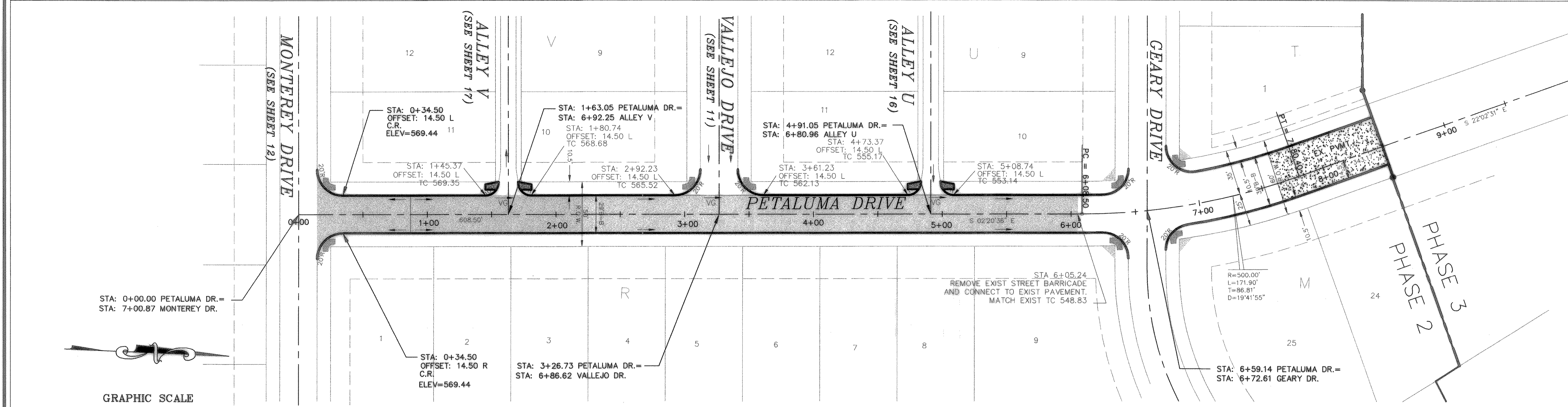

HIGH POINT ELEV = 569.78
 HIGH POINT STA = 0+78.80 RT
 PVI STA = 1+00
 PVI ELEV = 570.50
 A.D. = -3.52
 K = 43.69
 154.00' VC

PVI STA = 3+00
 PVI ELEV = 566.00
 A.D. = -4.00
 K = 40.00
 160.00' VC

REVISED TO CONFORM TO CONSTRUCTION RECORDS.
 DATE: 11/16/02

BENCHMARK:
 BRASS CAP MONUMENT NO. 10 SET IN CONCRETE IN THE CENTER OF GRASS MEDIAN IN MASTERS DRIVE BETWEEN NORTH LAKESHORE & SHORES BLVD.
 N 7032464.6317, E 2589554.1518
 ELEV. = 524.62

