

ALLEY Q

PHASE 1-A

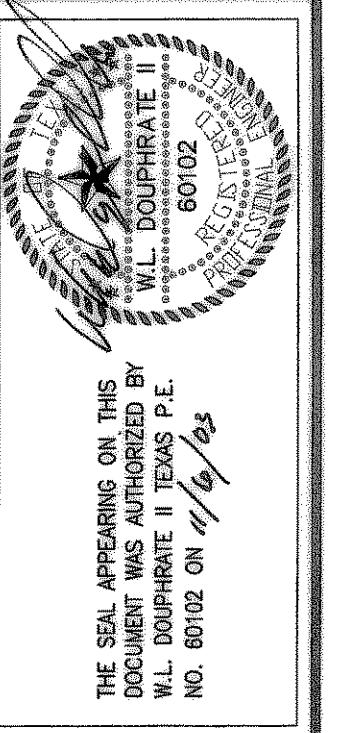
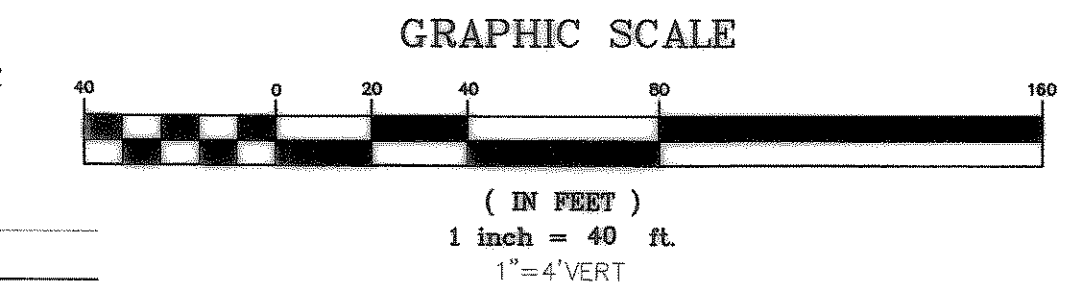

DOUPHRA
& ASSOCIATES, INC.
ENGINEERING • PROJECT MANAGEMENT • SURVEYING
2235 RIDGE RD., # 200 ROCKWALL, TEXAS 75087
PHONE: (972)771-9004 FAX: (972)771-8005

REVISED TO CONFORM TO CONSTRUCTION RECORDS.
W. Douphrate DATE: 11/16/02

BENCHMARK:
BRASS CAP MONUMENT NO. 10 SET IN CONCRETE IN THE CENTER OF GRASS MEDIAN IN MASTERS DRIVE BETWEEN NORTH LAKESHORE & SHORES BLVD.
N 7032464.6317, E 2589554.1518
ELEV. = 524.62

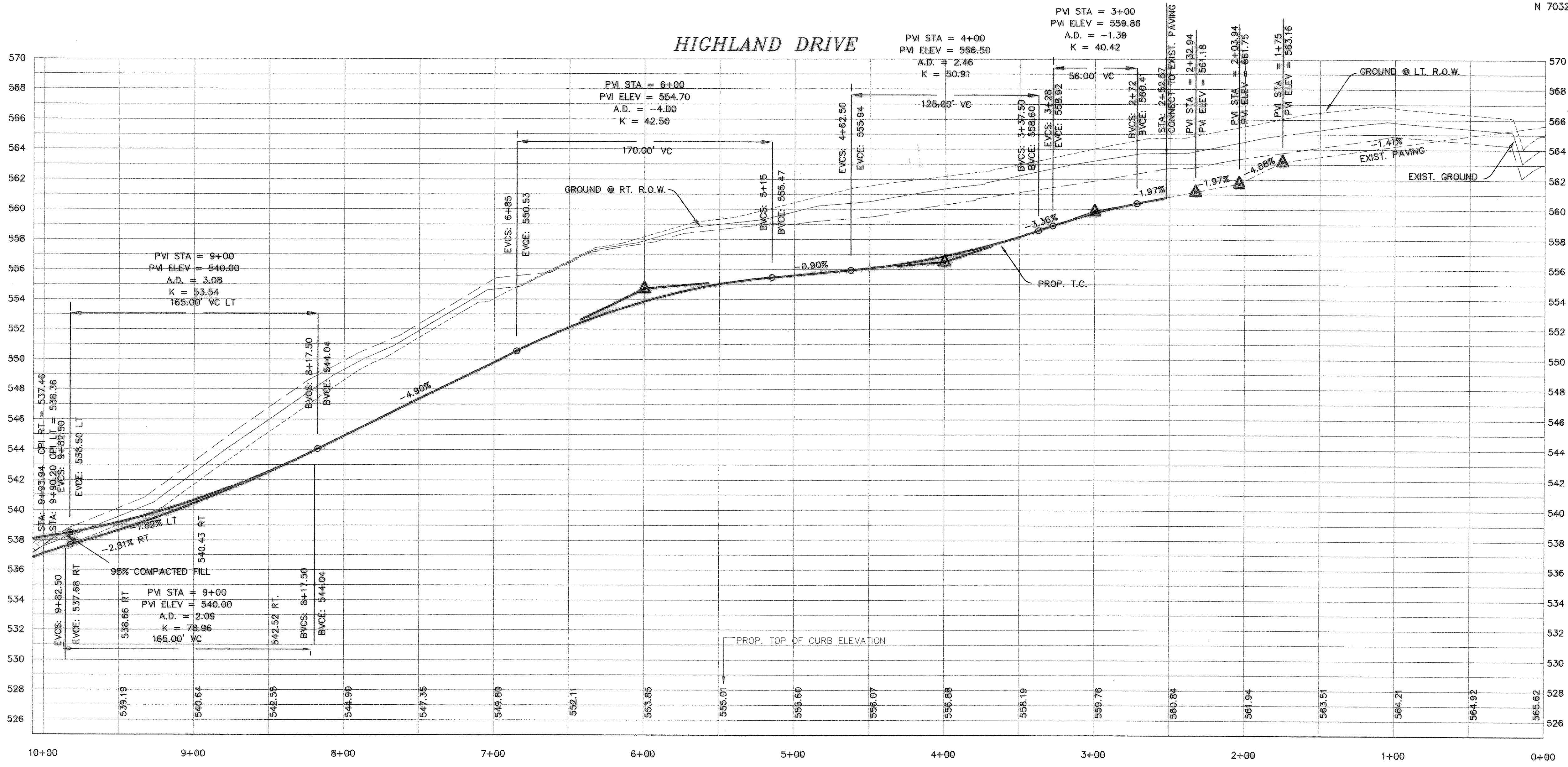
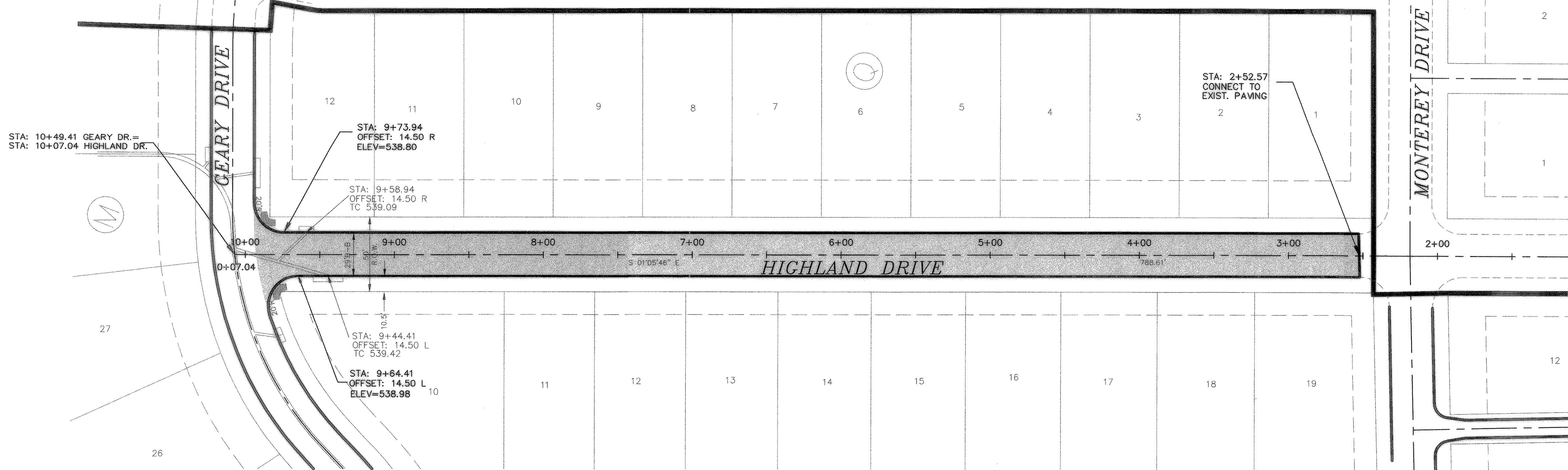

PAVING PLAN & PROFILE
HIGHLAND DRIVE
LAKEVIEW SUMMIT, PHASE 2
CITY OF ROCKWALL, ROCKWALL COUNTY, TEXAS

REVISIONS:
- REVISIONS PER CITY COMMENTS 2/5/02

W.L.D.
CHECKED
K.E.B.
DRAWN
01/02
DATE
9919-2PVI
PROJECT