

THE SEAL APPEARING ON THIS DRAWING IS THE PROPERTY OF W.L. DOUPHRATE II, TEXAS P.E. NO. 60102 ON 7/14/02

DOUPHRATE & ASSOCIATES, INC.
ENGINEERING - PROJECT MANAGEMENT - SURVEYING
2235 RIDGE RD., # 200 ROCKWALL, TEXAS 76087
PHONE: (972)771-9004 FAX: (972)771-9005

LIFT STATION GRADING PLAN
LAKEVIEW SUMMIT
PHASE 2
CITY OF ROCKWALL, ROCKWALL COUNTY, TEXAS

REVISION
- PER CITY COMMENTS
5/10/02

W.L.D.
CHECKED

AL
DRAWN

4/02
DATE

9919-2-LIFT-GRD
DRAWING

6A

MONTEREY DRIVE

LINE "F"

MISSION DRIVE

LINE "A"

LINE "A"

ALLEY Y

BLOCK Y

BENCHMARK:
BRASS CAP MONUMENT NO. 10 SET IN
CONCRETE IN THE CENTER OF GRASS
MEDIAN IN MASTERS DRIVE BETWEEN
NORTH-LAKESHORE & SHORES, BLVD.
25' B.L. N 7032464.6317, E 2589554.1518
ELEV. = 524.62

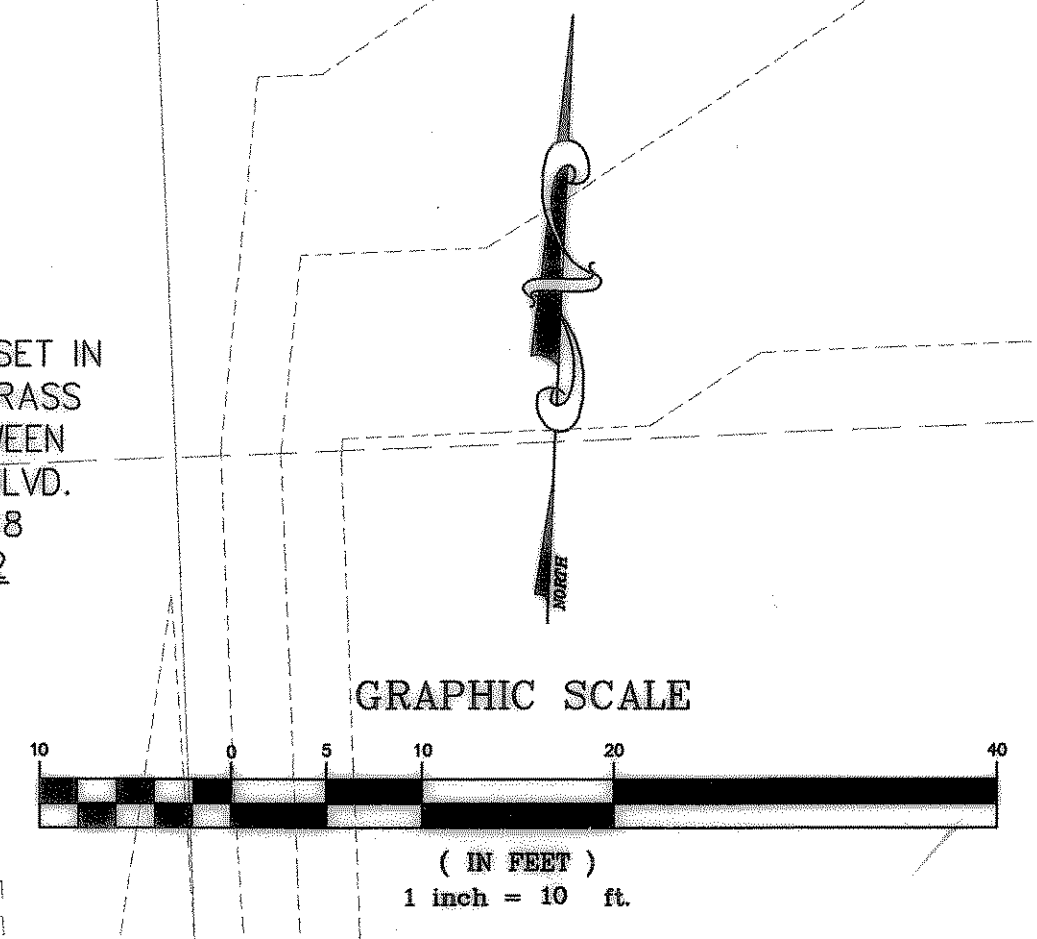

NOTE: CONCRETE PAVING FOR LIFT
STATION SHALL BE 6" THICK, 3600
psi REINFORCED CONCRETE.

ESMT LINE
KEYSTONE WALL

PEA GRAVEL
WROUGHT IRON FENCE

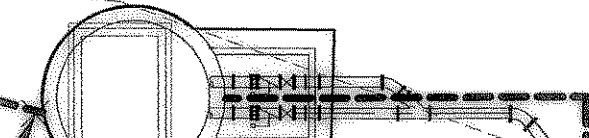

10' CONG. DRIVE

LIFT STATION
TOP 542.80

ELECTRIC
CONTROL PANEL

5.0'
LANDSCAPE
EASEMENT

FORCE MAIN

ALLEY Y

20' ALLEY

ALAMO DRIVE

REVISED TO CONFORM TO CONSTRUCTION RECORDS.

W.L. Douphrate DATE: 12/14/03