

SANITARY SEWER LINE F

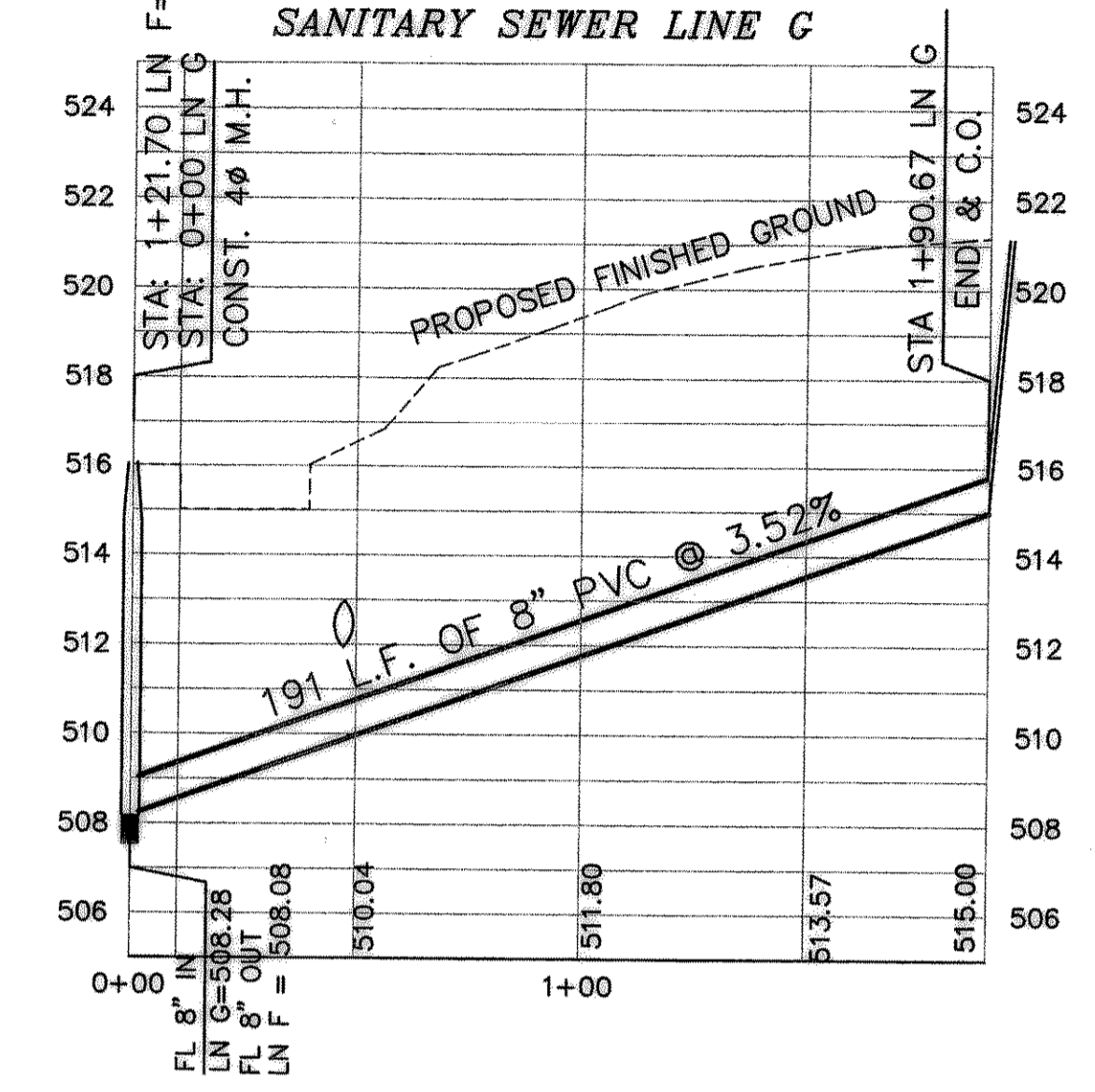

SANITARY SEWER LINE H

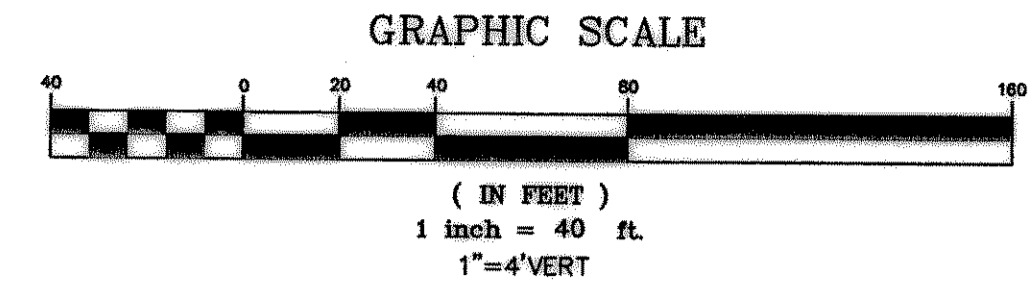
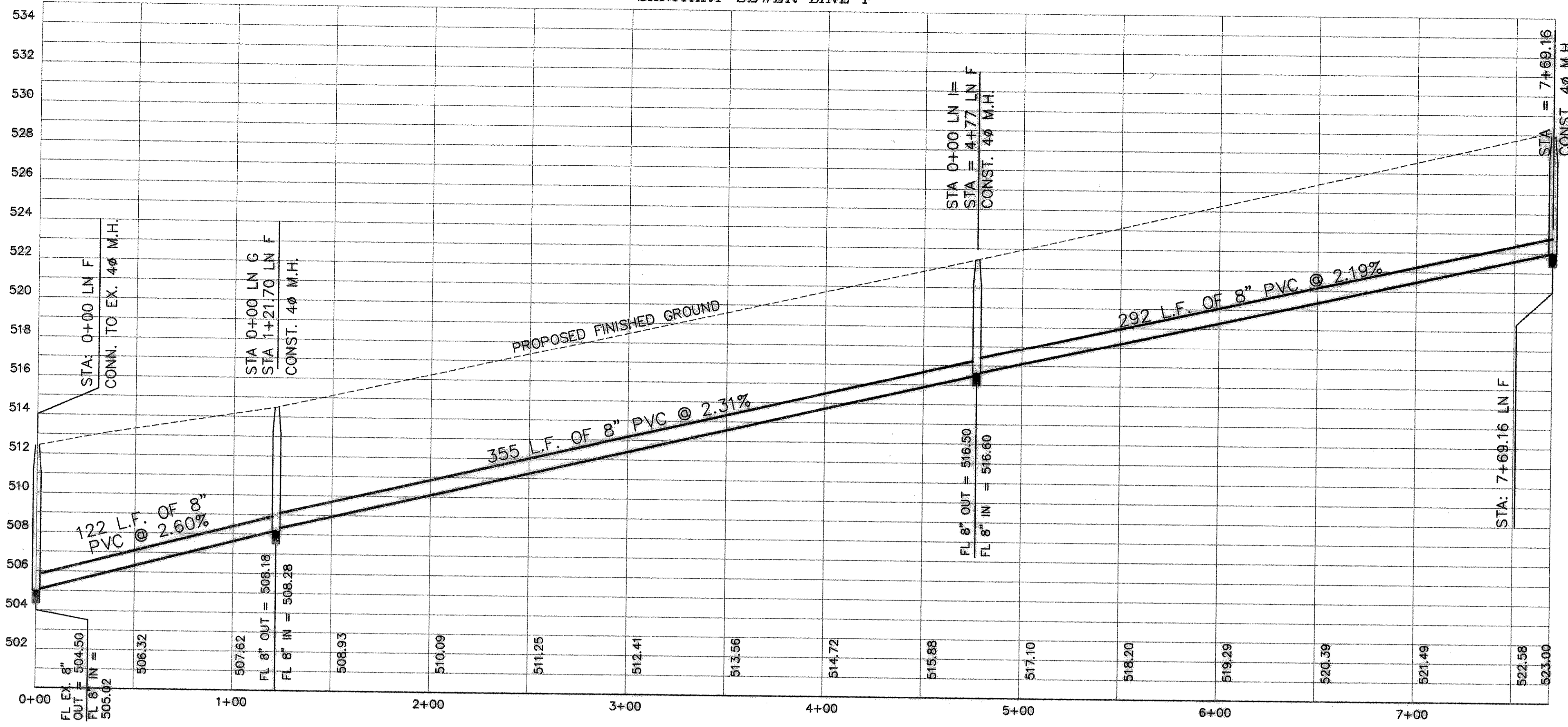
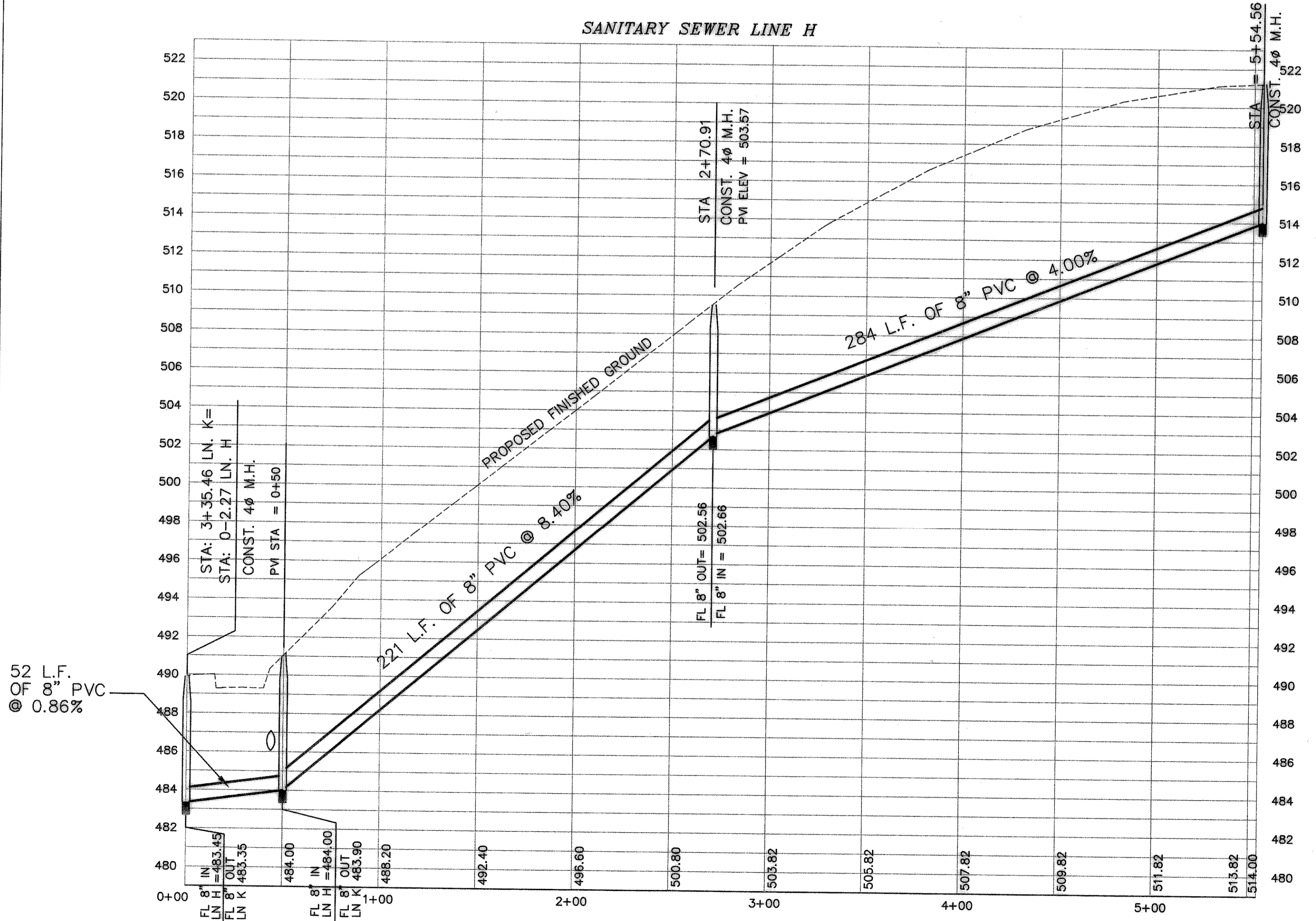

BENCHMARK:  
 BRASS CAP MONUMENT NO. 10 SET IN  
 CONCRETE IN THE CENTER OF GRASS  
 MEDIAN IN MASTERS DRIVE BETWEEN  
 NORTH LAKESHORE & SHORES BLVD.  
 N 7032464.6317, E 2589554.1518  
 ELEV. = 524.62

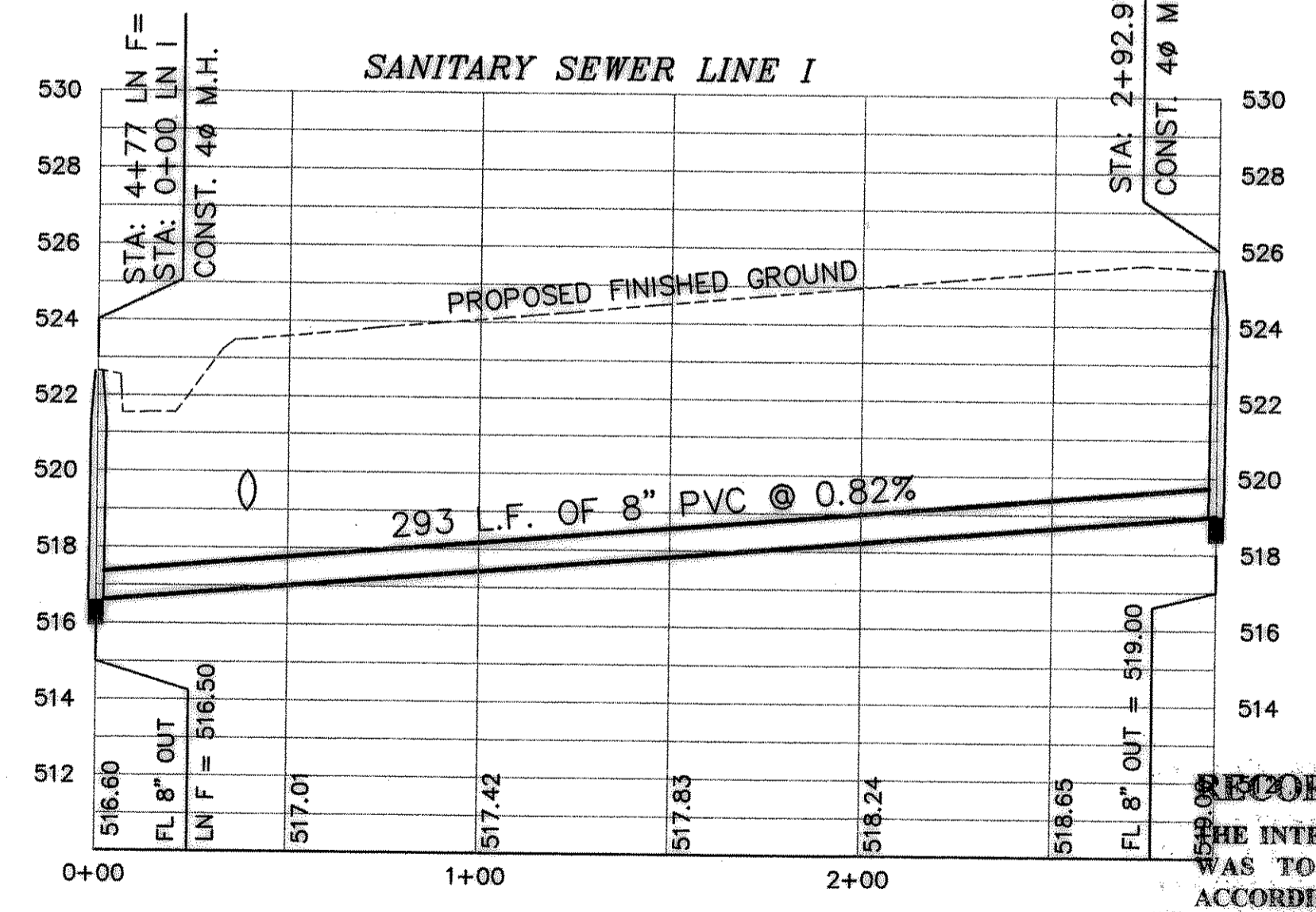

RECORD DRAWINGS:  
 THE INTENT OF THE OWNER AND ENGINEER  
 WAS TO CONSTRUCT THESE FACILITIES  
 ACCORDING TO THESE PLANS AS APPROVED BY  
 THE CITY OF ROCKWALL. THE LINES  
 AND GRADES WERE SET ON THE GROUND FOR  
 CONSTRUCTION ACCORDING TO SAID PLANS.  
 THE CITY OF ROCKWALL INSPECTED  
 CONSTRUCTION. THE OWNER NOR  
 ENGINEER DID NOT VERIFY LINES OR GRADES  
 AFTER CONSTRUCTION. WE ARE NOT AWARE  
 OF ANY CHANGES OR REVISIONS TO THESE  
 PLANS DURING CONSTRUCTION EXCEPT AS  
 NOTED 4/18/01

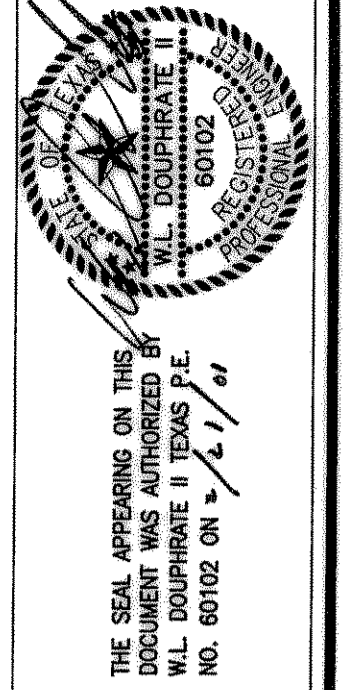

DOUPHRATE & ASSOCIATES, INC.  
 ENGINEERING • PROJECT MANAGEMENT • SURVEYING  
 2255 RIDGE RD. # 200 ROCKWALL, TEXAS 75087  
 PHONE: (972)771-9004 FAX: (972)771-9005

SANITARY SEWER PLAN & PROFILE  
 LINES F, G, H & I  
 LAKEVIEW SUMMIT, PHASE 1-A  
 CITY OF ROCKWALL, ROCKWALL COUNTY, TEXAS

REVISION	W.L.D.
CHECKED	KEB.
DRAWN	8/14/00
DATE	9919-IASSP2
PROJECT	