

DOUPHRATE & ASSOCIATES, INC.
 ENGINEERING - PROJECT MANAGEMENT - SURVEYING
 2255 RIDGE RD., # 200 ROCKWALL, TEXAS 75087
 PHONE: (972)771-9004 FAX: (972)771-9005

PAVING PLAN & PROFILE
MONTEREY DRIVE STA: 9+89.10 TO 18+26.28
LAKEVIEW SUMMIT PHASE 1A
 CITY OF ROCKWALL, COUNTY OF ROCKWALL

REVISION	
CHECKED	W.L.D.
DRAWN	K.E.B.
DATE	8/14/00
PROJECT	9919-1APV14
	24 OF

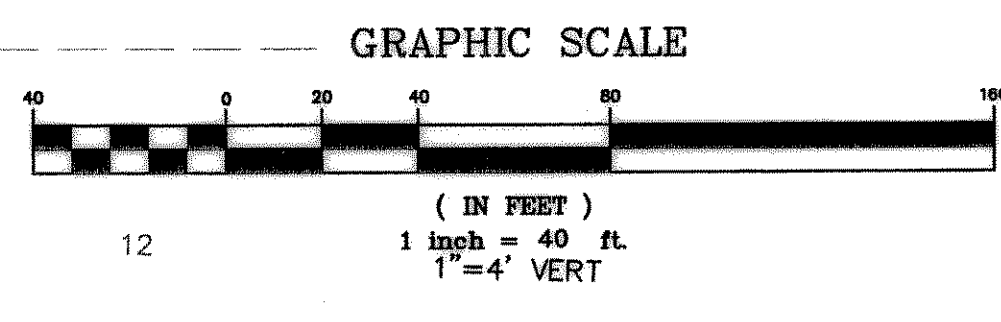
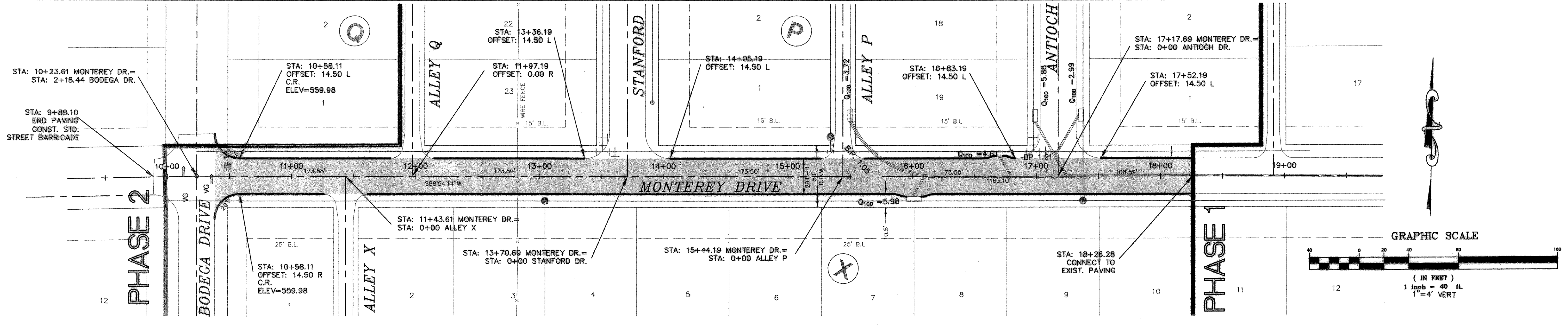

BENCHMARK:
 BRASS CAP MONUMENT NO. 10 SET IN CONCRETE IN THE CENTER OF GRASS MEDIAN IN MASTERS DRIVE BETWEEN NORTH LAKESHORE & SHORES BLVD. N 7032464.6317, E 2589554.1518 ELEV. = 524.62

HIGH POINT ELEV = 569.75
 HIGH POINT STA = 7+55.45
 PVI STA = 8+00
 PM ELEV = 574.00
 A.D. = -9.48
 K = 40.10
 380.00' VC

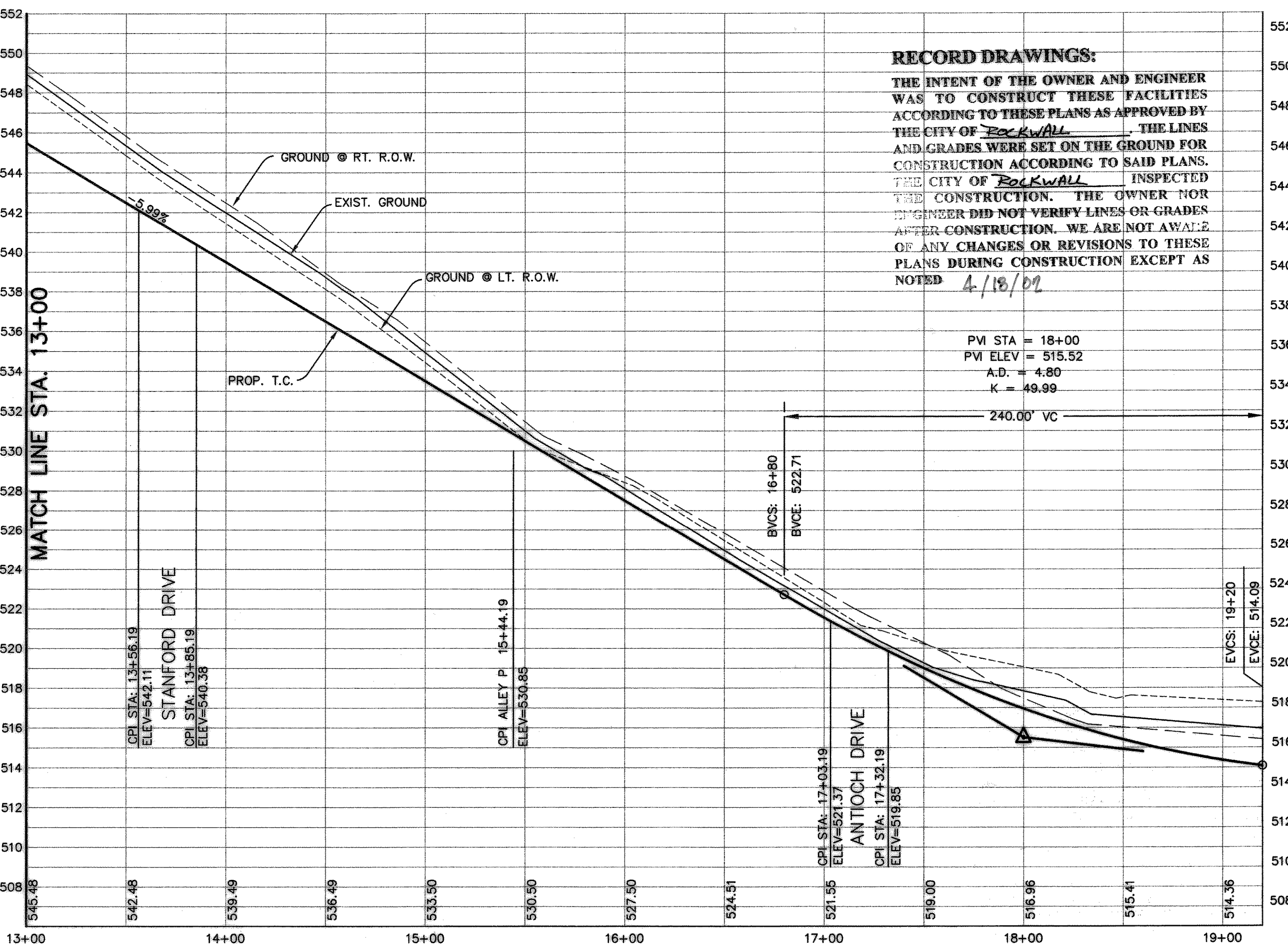
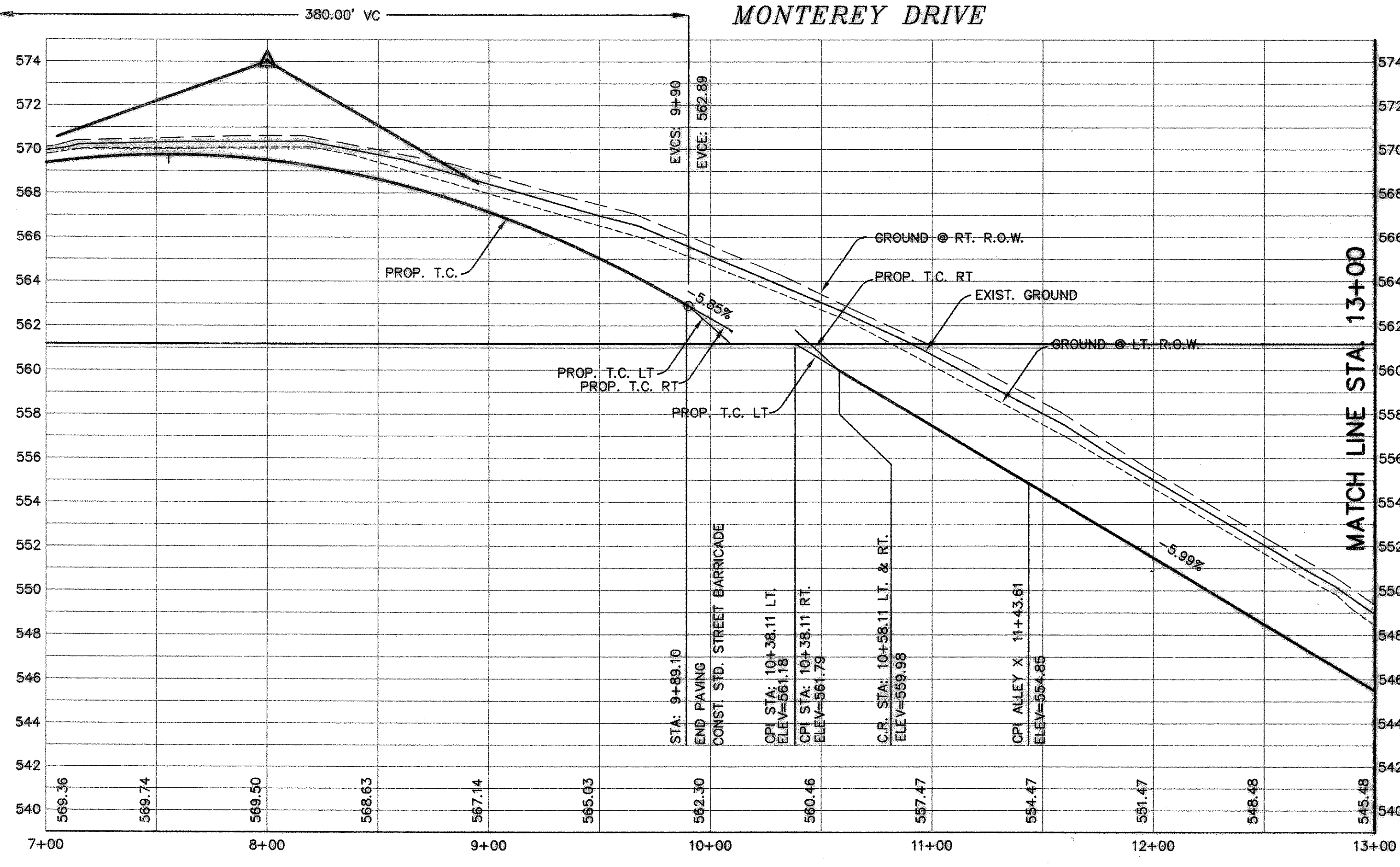

RECORD DRAWINGS:
 THE INTENT OF THE OWNER AND ENGINEER WAS TO CONSTRUCT THESE FACILITIES ACCORDING TO THESE PLANS AS APPROVED BY THE CITY OF ROCKWALL. THE LINES AND GRADES WERE SET ON THE GROUND FOR CONSTRUCTION ACCORDING TO SAID PLANS. THE CITY OF ROCKWALL INSPECTED THE CONSTRUCTION. THE OWNER NOR ENGINEER DID NOT VERIFY LINES OR GRADES AFTER CONSTRUCTION. WE ARE NOT AWARE OF ANY CHANGES OR REVISIONS TO THESE PLANS DURING CONSTRUCTION EXCEPT AS NOTED 4/18/02

PVI STA = 18+00
 PVI ELEV = 515.52
 A.D. = 4.80
 K = 49.99
 240.00' VC