

DOUPHRADE & ASSOCIATES, INC.  
 ENGINEERING - PROJECT MANAGEMENT - SURVEYING  
 2235 RIDGE RD., # 200 ROCKWALL, TEXAS 75087  
 PHONE: (972)771-9004 FAX: (972)771-9005

PAVING PLAN & PROFILE  
 GRASS VALLEY DRIVE STA: 6+00 TO 12+42.20  
 LAKEVIEW SUMMIT PHASE 1A  
 CITY OF ROCKWALL, COUNTY OF ROCKWALL

REVISION	DATE
W.L.D. CHECKED	
K.E.B. DRAWN	
8/14/00	DATE
9919-1APV2	PROJECT
12	OF

# PHASE 3

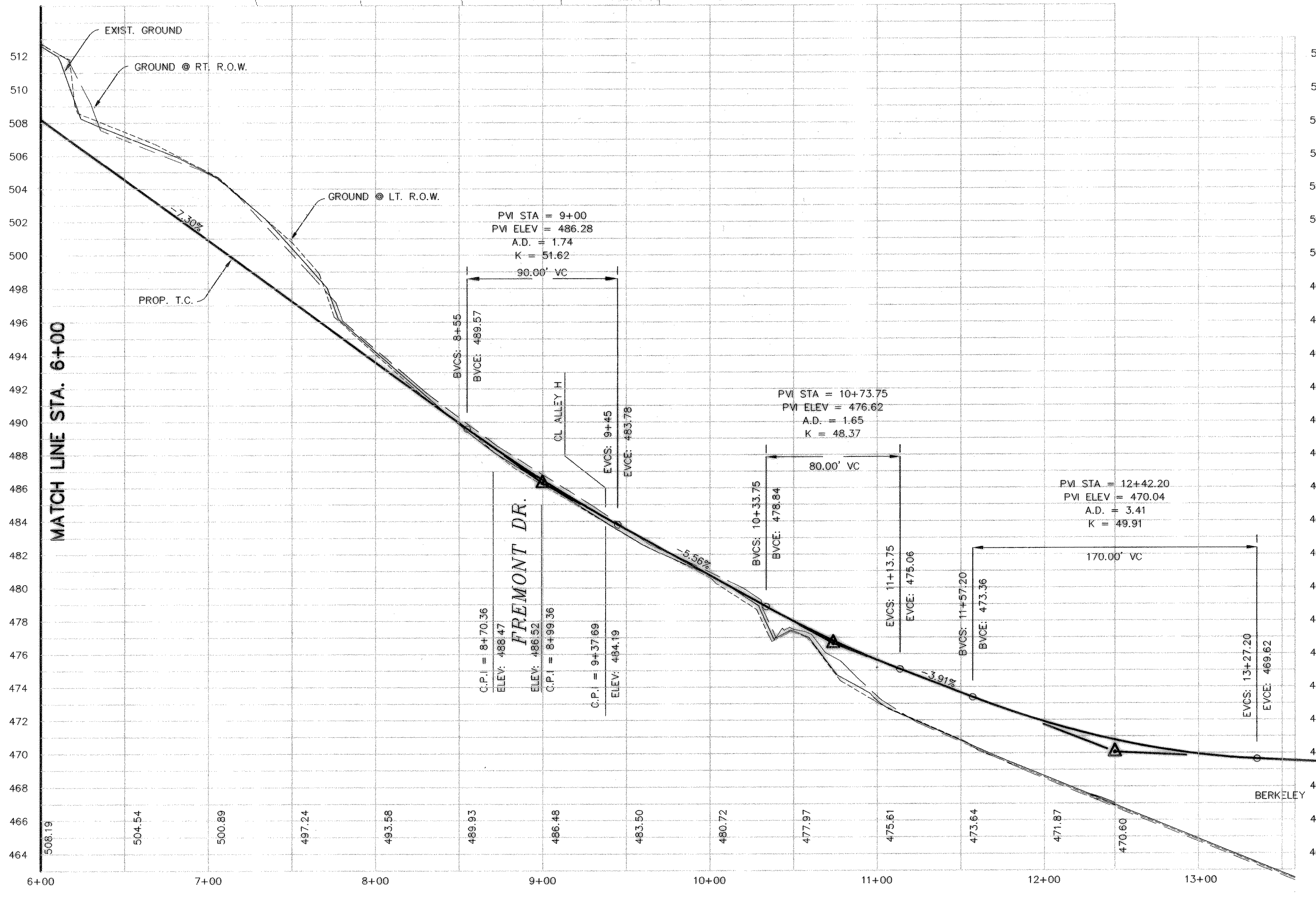
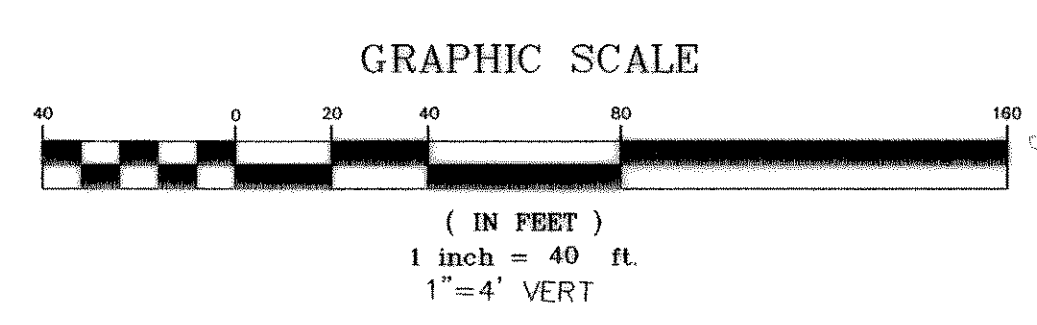
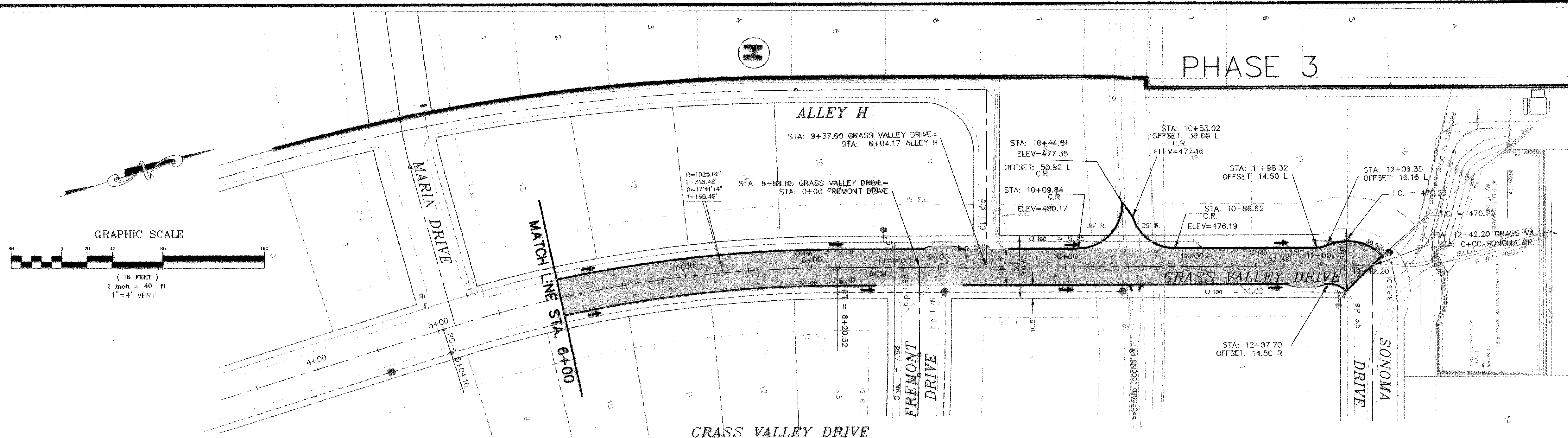

BENCHMARK:  
 BRASS CAP MONUMENT NO. 10 SET IN  
 CONCRETE IN THE CENTER OF GRASS  
 MEDIAN IN MASTERS DRIVE BETWEEN  
 NORTH LAKESHORE & SHORES BLVD.  
 N 7032464.6317, E 2589554.1518  
 ELEV. = 524.62

NOTE:  
 PAV. STA. 10+09 TO 12+42.20 SHALL BE  
 8" THICK CONC. WITH 0.5' CURBS

REVISED TO CONFORM TO CONSTRUCTION RECORDS.  
 DATE: 11-05-2002