

DETAIL NO. 1
CORNER CLIP
FOR SIDEWALK EASEMENT

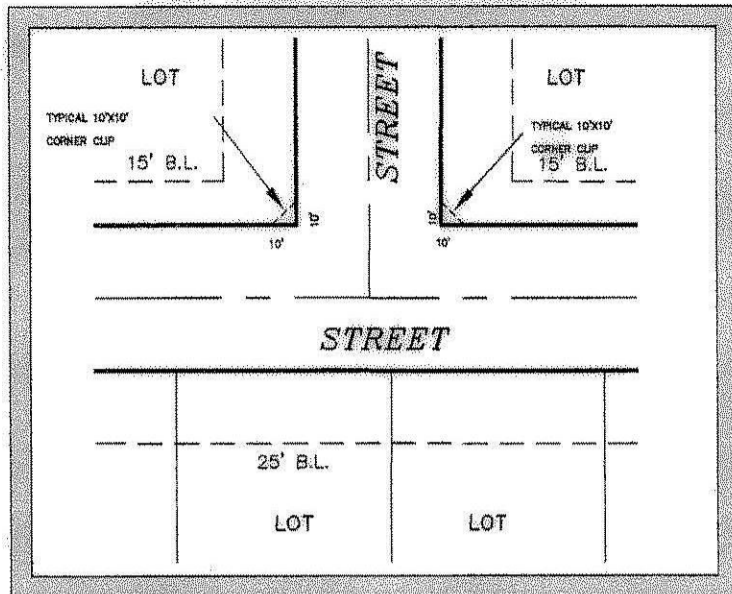

NOTE: NO FENCES, STRUCTURES, PLANTS, ETC., IN DRAINAGE EASEMENTS WITHOUT CITY APPROVAL.

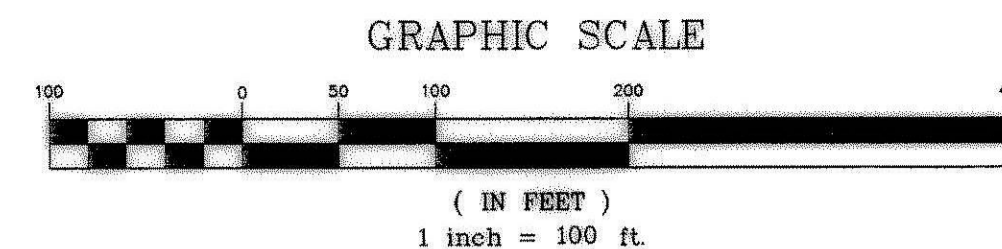

BENCHMARK:
BRASS CAP MONUMENT NO. 10 SET IN CONCRETE IN THE CENTER OF GRASS MEDIAN IN MASTERS DRIVE BETWEEN NORTH LAKESHORE & SHORES BLVD.
N 7032464.6317, E 2589554.1518
ELEV. = 524.82

D.E. = DRAINAGE EASEMENT

WILLIAM T. COLLINS
VOL. 194, PG. 455
D.R.R.C.T.

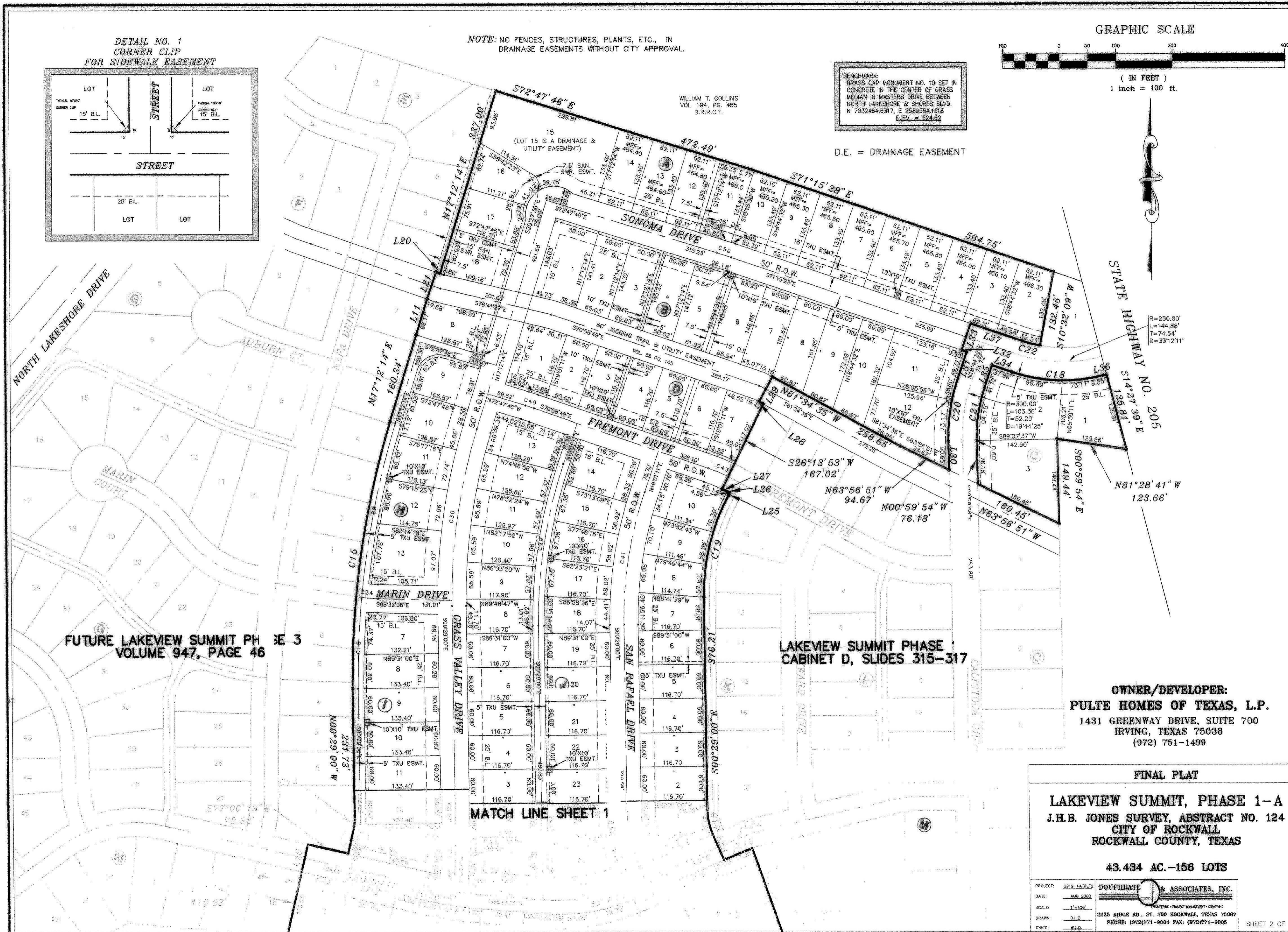

FUTURE LAKEVIEW SUMMIT PH SE 3
VOLUME 947, PAGE 46

LAKEVIEW SUMMIT PHASE
CABINET D, SLIDES 315-317

OWNER/DEVELOPER:
PULTE HOMES OF TEXAS, L.P.
1431 GREENWAY DRIVE, SUITE 700
IRVING, TEXAS 75038
(972) 751-1499

FINAL PLAT
LAKEVIEW SUMMIT, PHASE 1-A
J.H.B. JONES SURVEY, ABSTRACT NO. 124
CITY OF ROCKWALL
ROCKWALL COUNTY, TEXAS
43.434 AC.-156 LOTS

PROJECT: 9819-1AFLP12
DATE: AUG 2000
SCALE: 1"=100'
DRAWN: D.L.B.
CHK'D: W.L.D.

DOUPHRAFE & ASSOCIATES, INC.
ENGINEERING • PROJECT MANAGEMENT • SURVEYING
2235 RIDGE RD., ST. 200 ROCKWALL, TEXAS 75087
PHONE: (972)771-9004 FAX: (972)771-9005