

DOUPHRATE & ASSOCIATES, INC.  
 ENGINEERING - PROJECT MANAGEMENT - SURVEYING  
 2235 RIDGE RD., # 200 ROCKWALL, TEXAS 75087  
 PHONE: (972)771-9004 FAX: (972)771-9005

PAVING PLAN & PROFILE  
 ALLEY I & ALLEY H  
 LAKEVIEW SUMMIT PHASE 1A  
 CITY OF ROCKWALL, COUNTY OF ROCKWALL

REVISION	DATE	PROJECT
W.L.D. CHECKED	8/14/00	9919-1APV8
K.E.B. DRAWN		

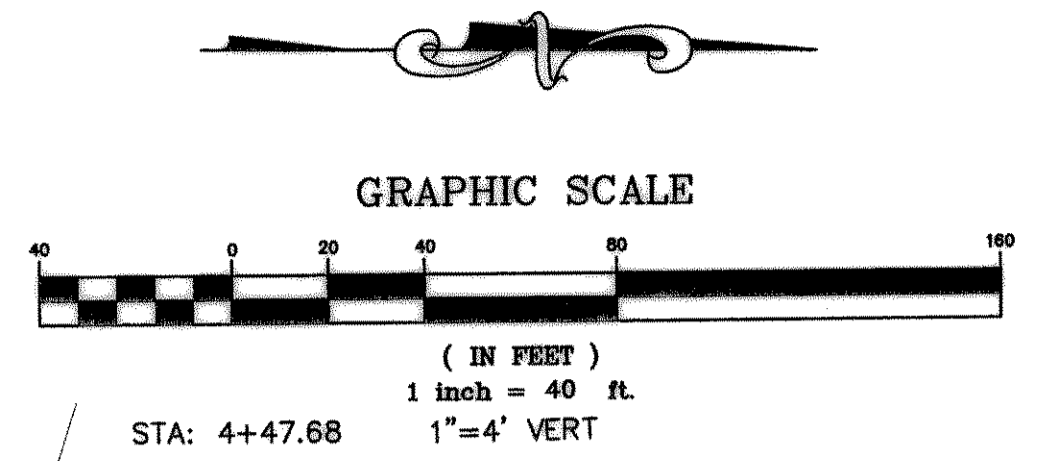
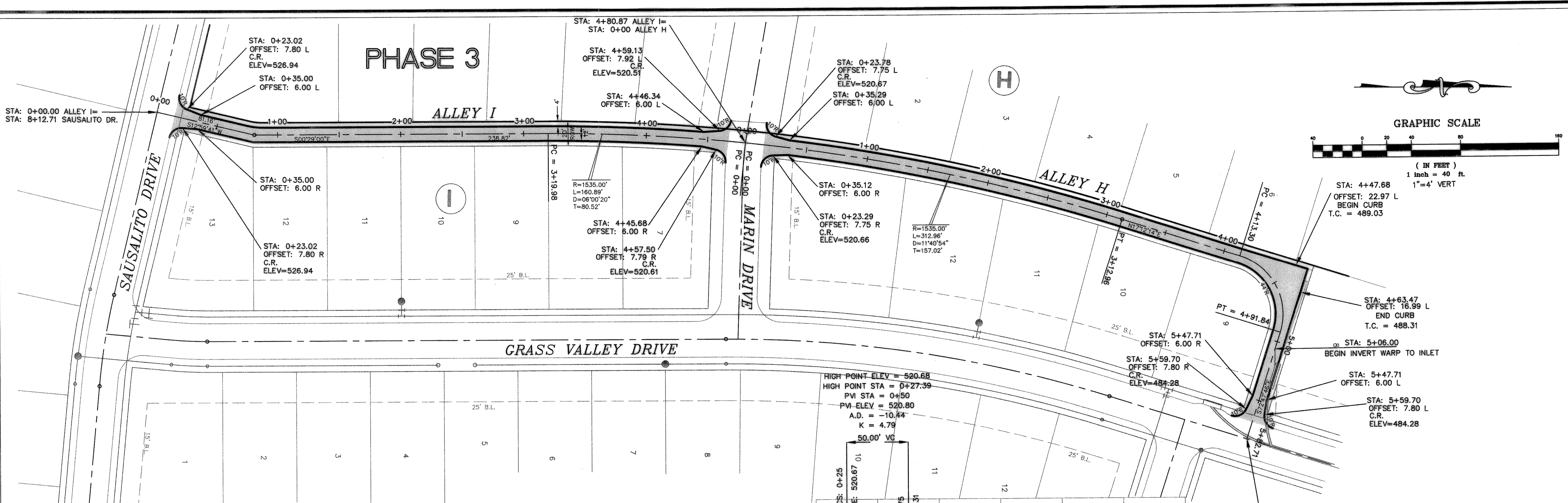

**BENCHMARK:**  
 BRASS CAP MONUMENT NO. 10 SET IN CONCRETE IN THE CENTER OF GRASS VALLEY DRIVE BETWEEN MASTERS DRIVE AND SHORES BLVD. NORTH LAKEVIEW SUMMIT PHASE 1A  
 N 7032464.6317, E 2589554.1518  
 ELEV. = 524.62

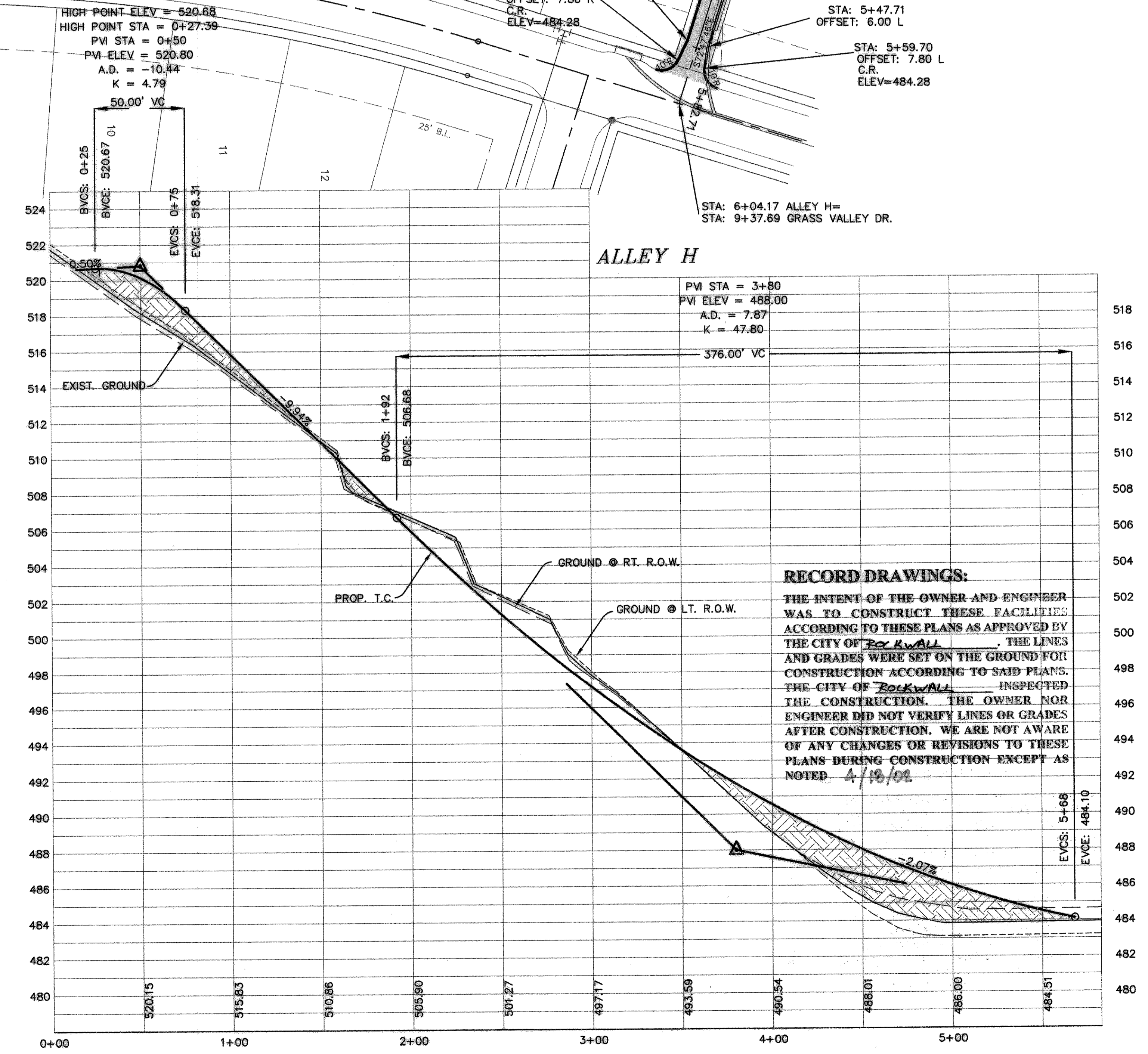
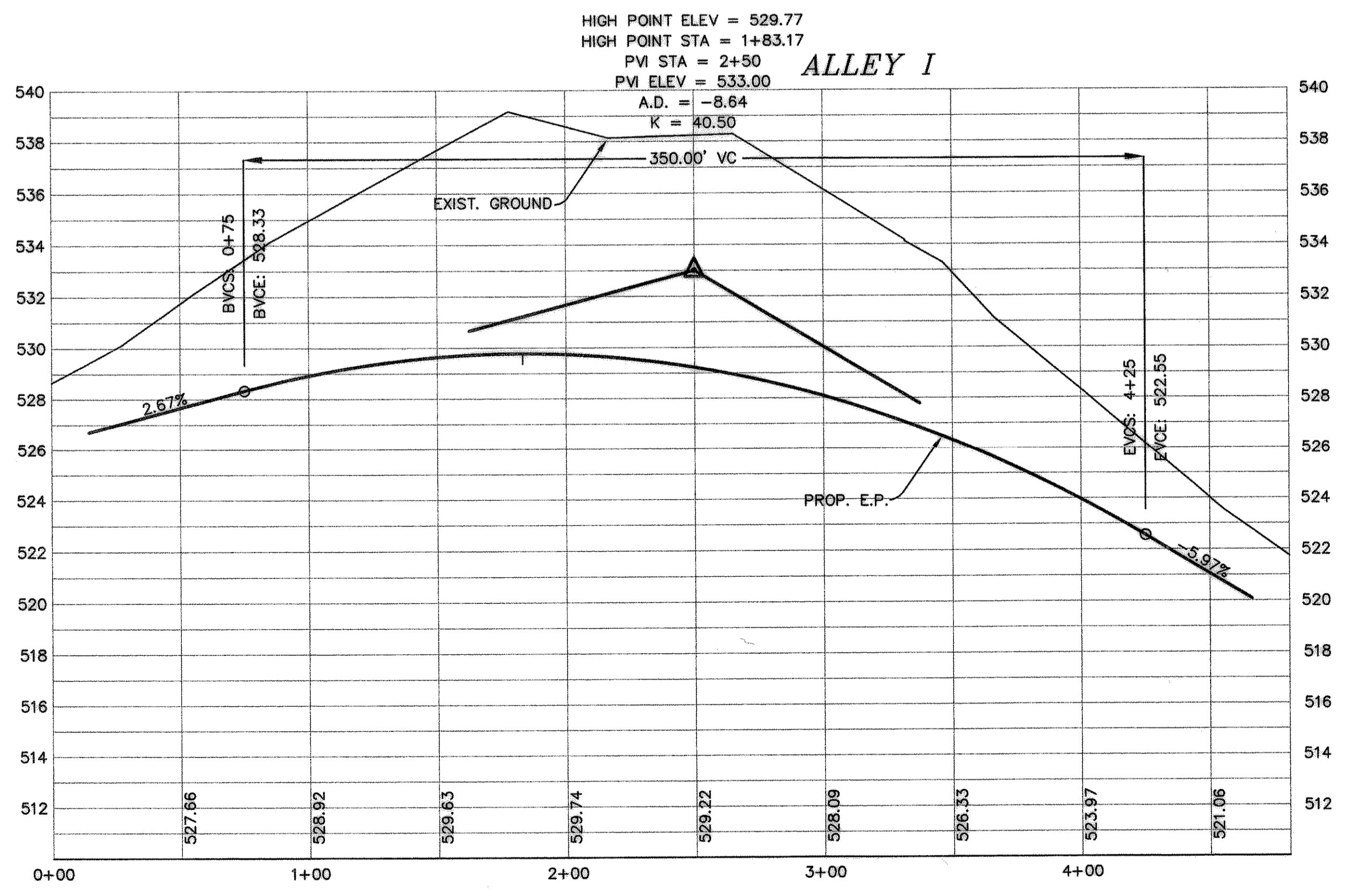

**RECORD DRAWINGS:**  
 THE INTENT OF THE OWNER AND ENGINEER WAS TO CONSTRUCT THESE FACILITIES ACCORDING TO THESE PLANS AS APPROVED BY THE CITY OF ~~Rockwall~~ Rockwall. THE LINES AND GRADES WERE SET ON THE GROUND FOR CONSTRUCTION ACCORDING TO SAID PLANS. THE CITY OF ~~Rockwall~~ Rockwall INSPECTED THE CONSTRUCTION. THE OWNER NOR ENGINEER DID NOT VERIFY LINES OR GRADES AFTER CONSTRUCTION. WE ARE NOT AWARE OF ANY CHANGES OR REVISIONS TO THESE PLANS DURING CONSTRUCTION EXCEPT AS NOTED 4/18/02