

THE SEAL APPEARING ON THIS DOCUMENT WAS AUTHORED BY W.L. DOUPHRATE II TEXAS P.E. NO. 80102 ON 4/18/02

**DOUPHRATE & ASSOCIATES, INC.**  
 CONSULTING - PROJECT MANAGEMENT - SURVEYING  
 2236 RIDGE RD., # 200 ROCKWALL, TEXAS 76087  
 PHONE: (972)771-9004 FAX: (972)771-9005

**TREE PRESERVATION PLAN**  
**LAKEVIEW SUMMIT, PHASE 1-A**  
 CITY OF ROCKWALL  
 ROCKWALL COUNTY, TEXAS

TREE AS-BUILT 4/18/02

REVISION	W.L.D. CHECKED
	K.E.B. DRAWN
	8/21/00 DATE
	9919-IATREEI PROJECT

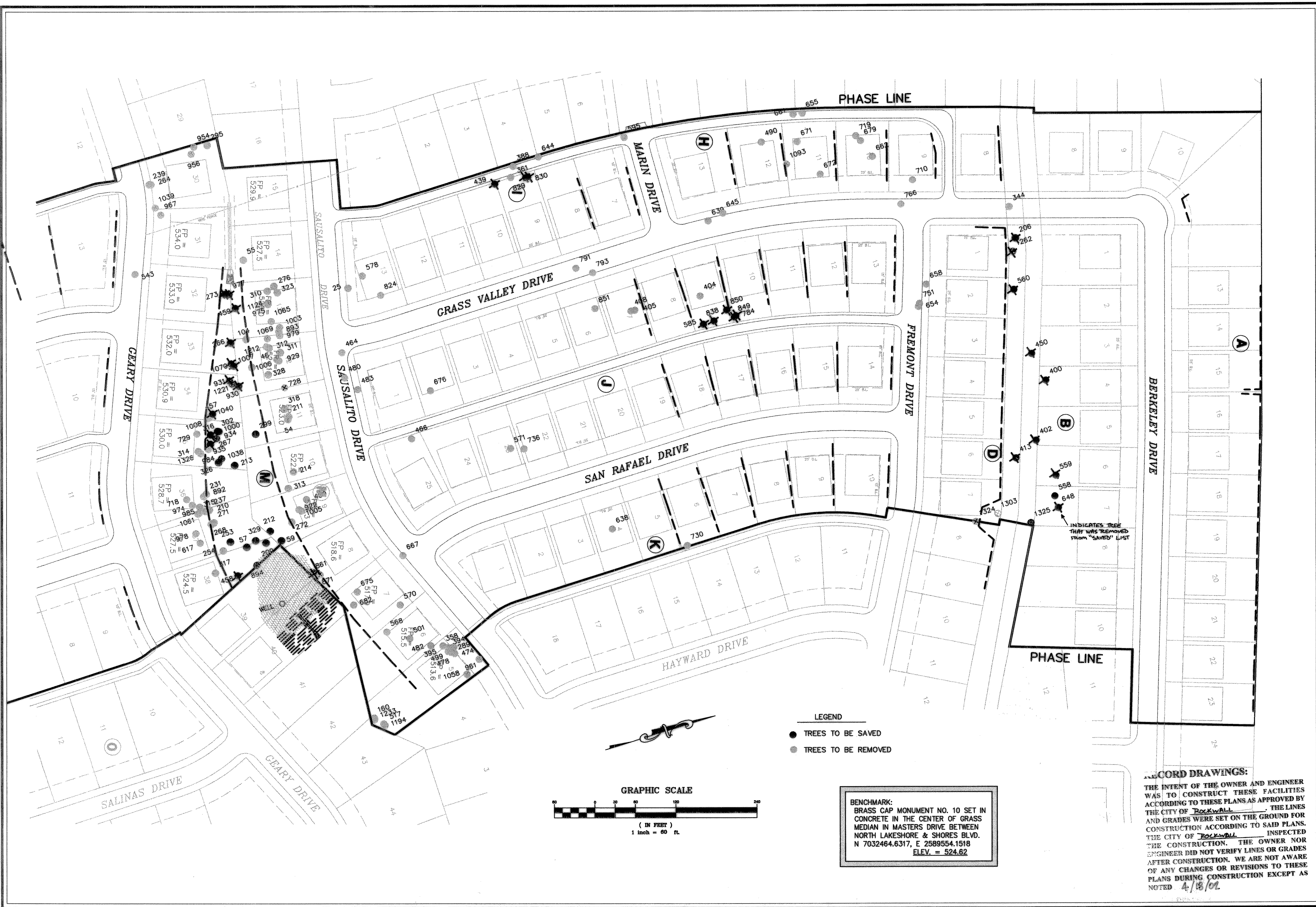

- LEGEND**
- TREES TO BE SAVED
  - TREES TO BE REMOVED

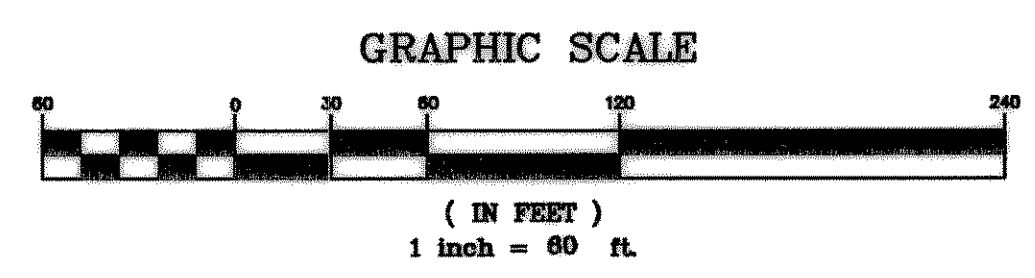

**BENCHMARK:**  
 BRASS CAP MONUMENT NO. 10 SET IN CONCRETE IN THE CENTER OF GRASS MEDIAN IN MASTERS DRIVE BETWEEN NORTH LAKESHORE & SHORES BLVD. N 7032464.6317, E 2589554.1518  
 ELEV. = 524.62

**RECORD DRAWINGS:**  
 THE INTENT OF THE OWNER AND ENGINEER WAS TO CONSTRUCT THESE FACILITIES ACCORDING TO THESE PLANS AS APPROVED BY THE CITY OF ROCKWALL. THE LINES AND GRADES WERE SET ON THE GROUND FOR CONSTRUCTION ACCORDING TO SAID PLANS. THE CITY OF ROCKWALL INSPECTED THE CONSTRUCTION. THE OWNER NOR ENGINEER DID NOT VERIFY LINES OR GRADES AFTER CONSTRUCTION. WE ARE NOT AWARE OF ANY CHANGES OR REVISIONS TO THESE PLANS DURING CONSTRUCTION EXCEPT AS NOTED 4/18/02.