

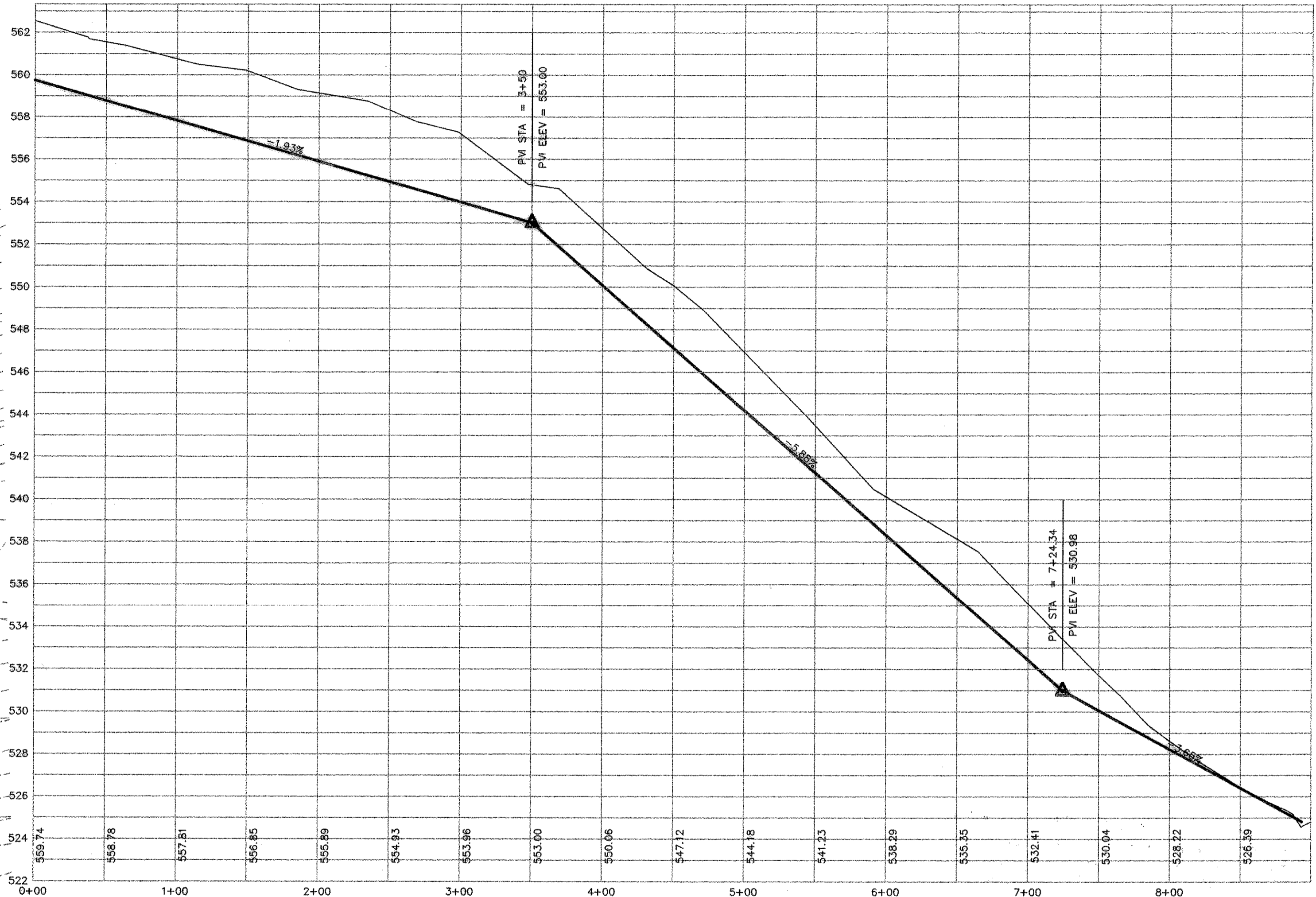

TEMPORARY GRADE TO DRAIN 1



RETAINING WALLS

V BOTTOM DITCH W/ 4:1 SLOPES

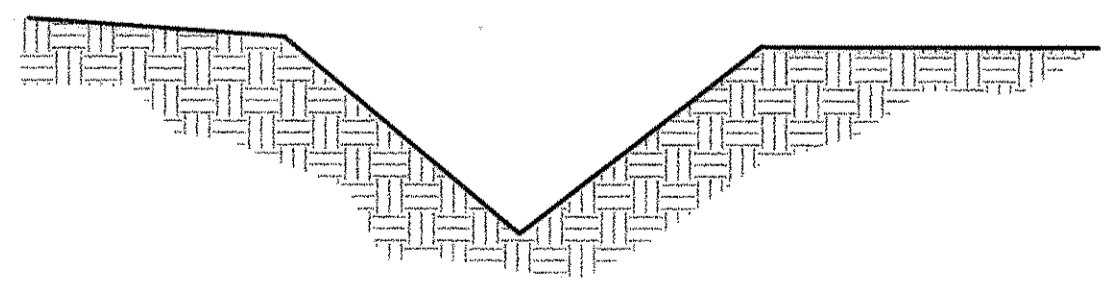

BENCHMARK:  
BRASS CAP MONUMENT NO. 10 SET IN  
CONCRETE IN THE CENTER OF GRASS  
MEDIAN IN MASTERS DRIVE BETWEEN  
NORTH LAKESHORE & SHORES BLVD.  
N 7032464.6317, E 2589554.1518  
ELEV. = 524.62

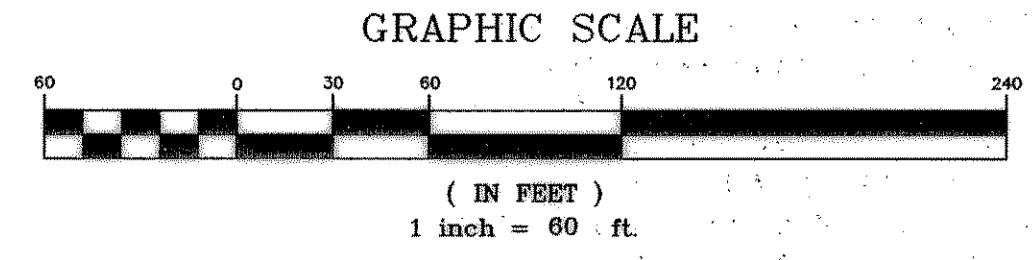

**RECORD DRAWINGS:**  
THE INTENT OF THE OWNER AND ENGINEER  
WAS TO CONSTRUCT THESE FACILITIES  
ACCORDING TO THESE PLANS AS APPROVED BY  
THE CITY OF ROCKWALL. THE LINES  
AND GRADES WERE SET ON THE GROUND FOR  
CONSTRUCTION ACCORDING TO SAID PLANS.  
THE CITY OF ROCKWALL INSPECTED  
THE CONSTRUCTION. THE OWNER NOR  
ENGINEER DID NOT VERIFY LINES OR GRADES  
AFTER CONSTRUCTION. WE ARE NOT AWARE  
OF ANY CHANGES OR REVISIONS TO THESE  
PLANS DURING CONSTRUCTION EXCEPT AS  
NOTED 4/18/02

LOT GRADING PLAN & TEMPORARY GRADE TO DRAIN  
LAKEVIEW SUMMIT, PHASE 1-A  
CITY OF ROCKWALL  
ROCKWALL COUNTY, TEXAS

DOUPHRATE  
& ASSOCIATES, INC.  
ENGINEERING - PROJECT MANAGEMENT - SURVEYING  
2235 RIDGE RD., # 200 ROCKWALL, TEXAS 75087  
PHONE: (972)771-9004 FAX: (972)771-9005

REVISION	
W.L.D. CHECKED	
K.E.B. DRAWN	
DATE	8/22/00
PROJECT	9919-1AGRD2

7A  
OF

