

THE SEAL APPEARING ON THIS DOCUMENT WAS AUTHORIZED BY THE BOARD OF ENGINEERING EXAMINERS, STATE OF TEXAS, P.E. NO. 60102 ON 11/21/92

DOUPHRAITE & ASSOCIATES, INC.  
ENGINEERING - PROJECT MANAGEMENT - SURVEYING  
2235 RIDGE RD., # 200 ROCKWALL, TEXAS 75087  
PHONE: (972)771-9004 FAX: (972)771-9005

LOT GRADING PLAN  
LAKEVIEW SUMMIT, PHASE A-1  
CITY OF ROCKWALL  
ROCKWALL COUNTY, TEXAS

WALL AS-BUILT 4/15/02

REVISION	W.L.D.
CHECKED	K.E.B.
DRAWN	4/02
DATE	9919-1AGDIASB
PROJECT	

GRAPHIC SCALE

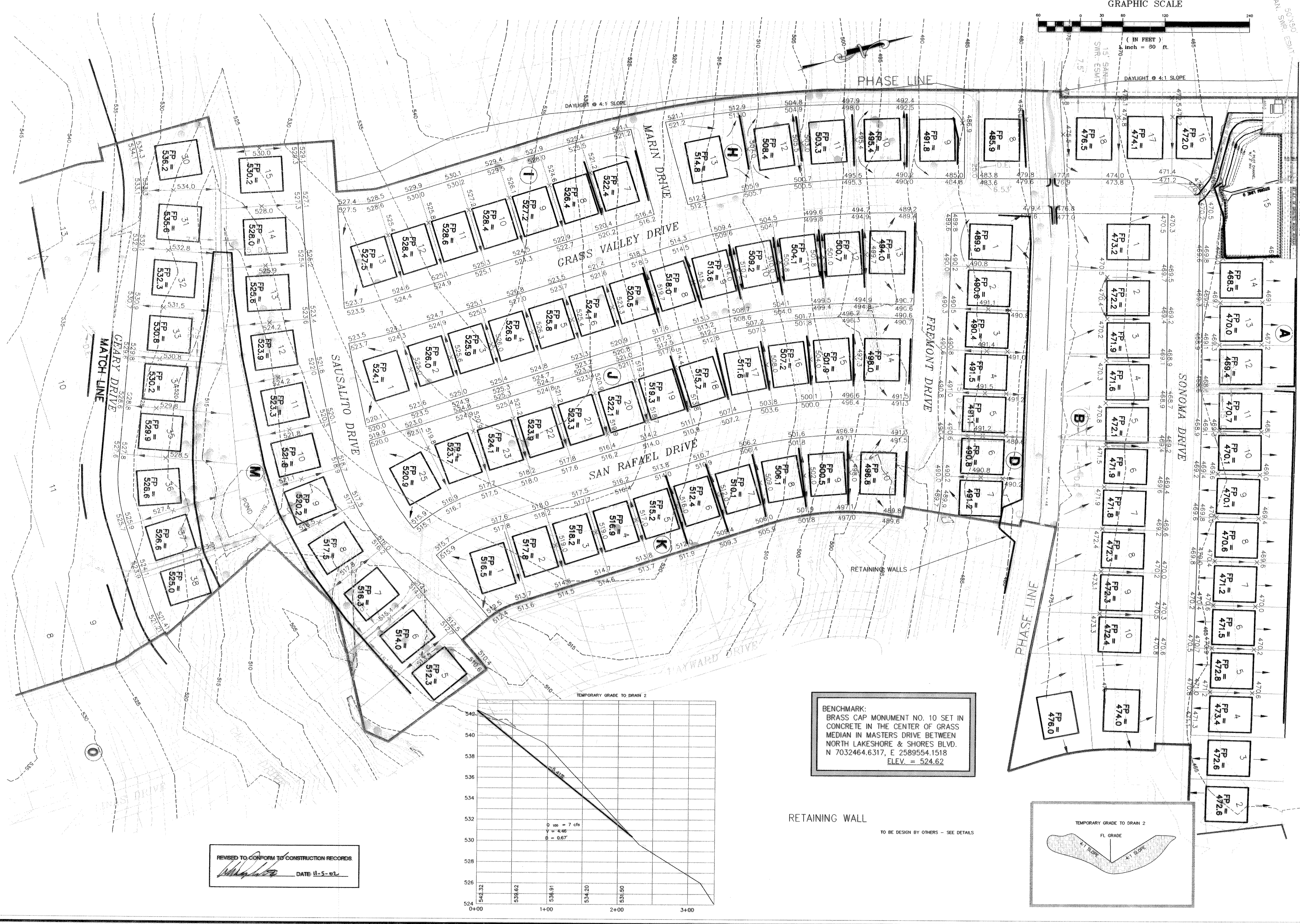
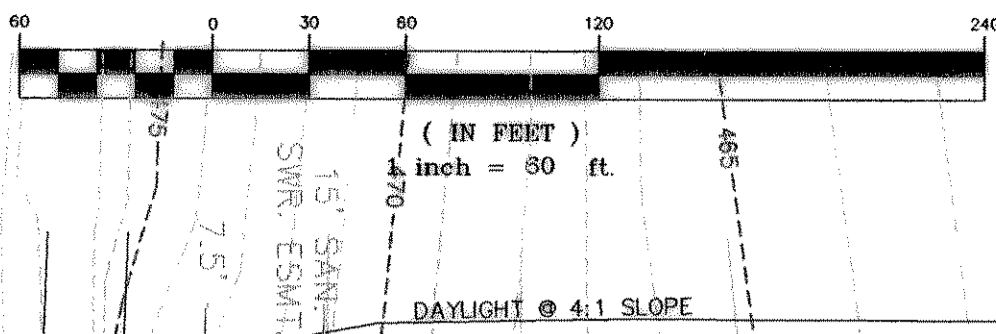

BENCHMARK:  
BRASS CAP MONUMENT NO. 10 SET IN CONCRETE IN THE CENTER OF GRASS MEDIAN IN MASTERS DRIVE BETWEEN NORTH LAKESHORE & SHORES BLVD.  
N 7032464.6317, E 2589554.1518  
ELEV. = 524.62

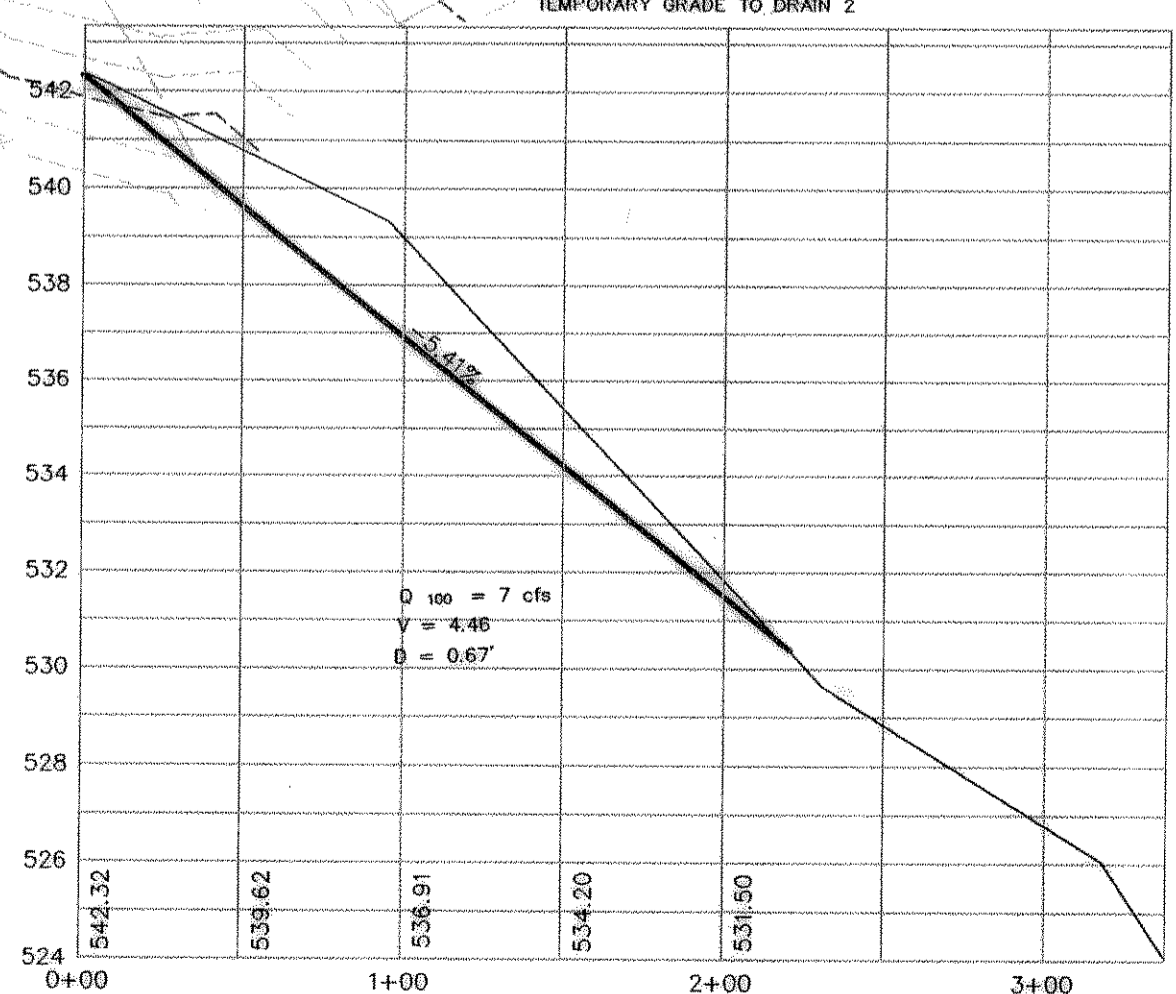

RETAINING WALL

TO BE DESIGN BY OTHERS - SEE DETAILS

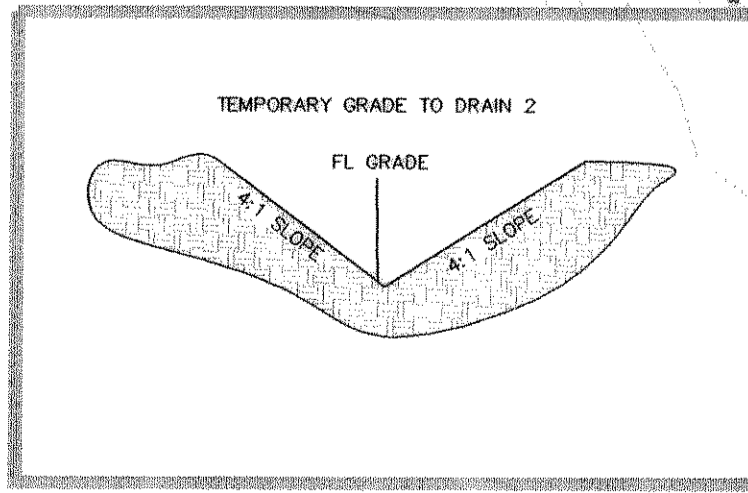

REVISED TO CONFORM TO CONSTRUCTION RECORDS  
*[Signature]*  
DATE 11-5-01