

THE SEAL APPEARING ON THIS DRAWING IS THE PROPERTY OF W.L. DOUPHRAATE II, TEXAS P.E. NO. 60102, F-686, CIV. DATE: MAY 2, 2016.

DOUPHRAATE & ASSOCIATES, INC.
 ENGINEERING • PROJECT MANAGEMENT • SURVEYING
 2235 RIDGE RD., # 200 ROCKWALL, TEXAS 75087
 PHONE: (972)771-9004 FAX: (972)771-9005

REVISED LIFT STATION LOCATION PLAN
 LAKEVIEW SUMMIT, PHASE IV
 CITY OF ROCKWALL
 ROCKWALL COUNTY, TEXAS

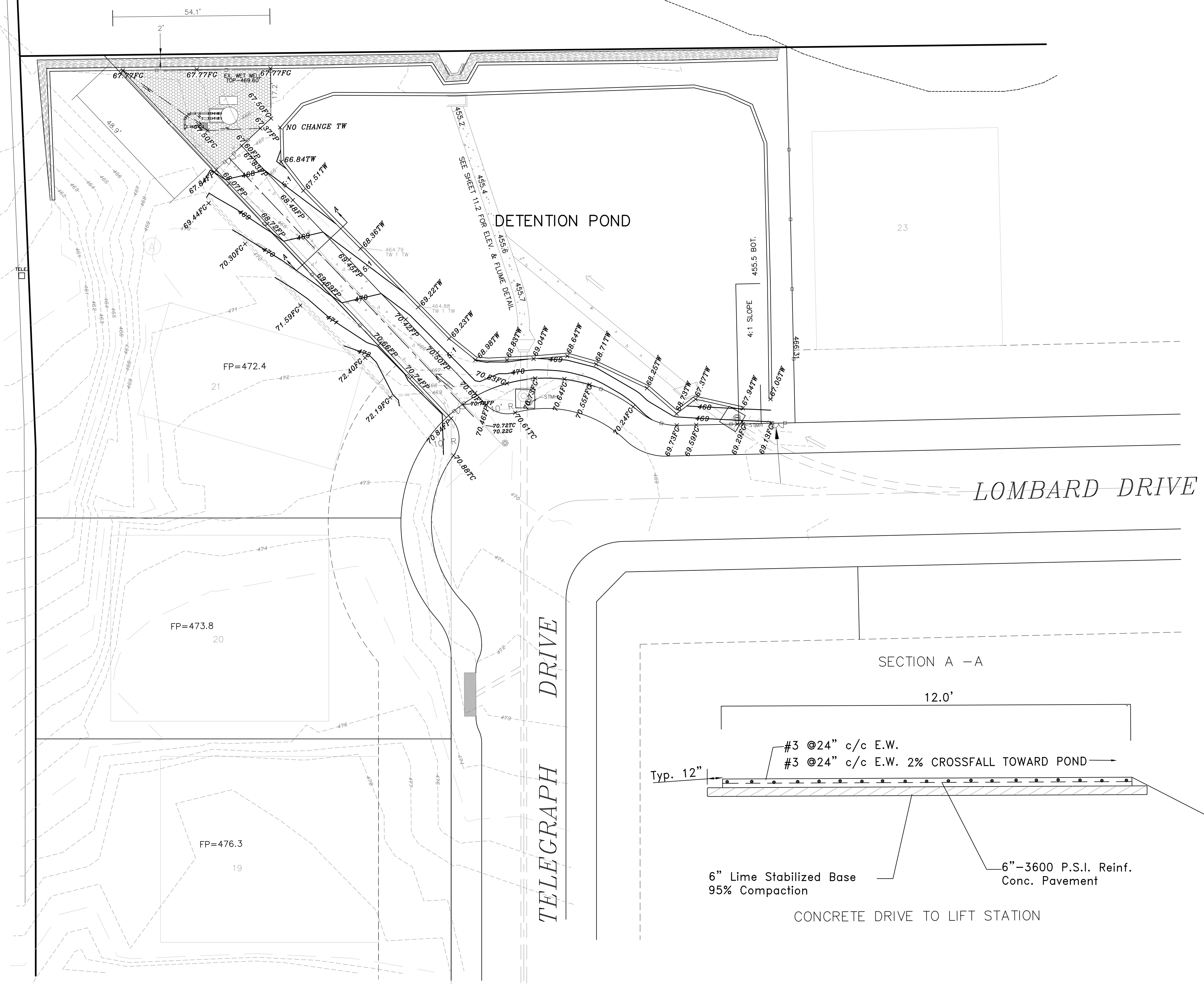
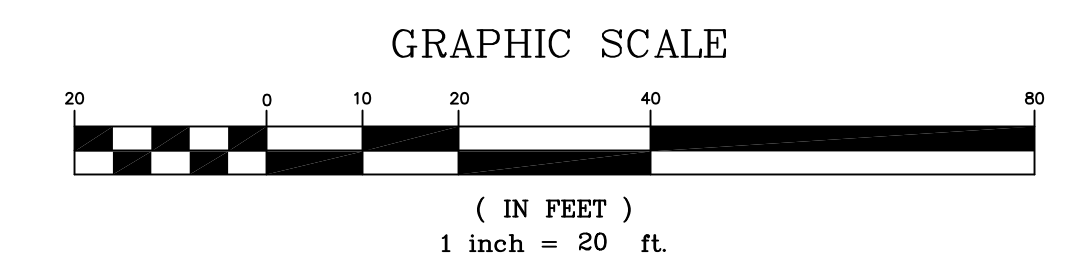

LEGEND
 -455.53 EXIST. TOP OF WALL ELEVATION
 x88.36TW PROP. TOP OF WALL GRADE AS NEEDED
 70.30FGx PROP. FINISHED GRADE
 x70.42FP PROP. FINISHED CONC. GRADE

GENERAL NOTES
 1. COMPACTED SUBGRADE TO 95% STD. PROCTOR, ASTM D698
 2. BOTTOM AND SIDES MUST BE SODDED OR COVERED WITH SEEDED ANCHORED MULCH PRIOR TO PAVING.

BENCHMARKS:
 BRASS CAP MONUMENT NO. 10 SET IN CONCRETE IN THE CENTER OF GRASS MEDIAN IN MASTERS DRIVE BETWEEN NORTH LAKESHORE & SHORES BLVD.
 N 7032464.6317, E 2589554.1518
 ELEV. = 524.62

REVISION
W.L.D. CHECKED
G.C.W. DRAWN
5-2-16 DATE
9919-4DENTPOND PROJECT
121 OF