

REVISED TO CONFORM TO CONSTRUCTION RECORDS.
W. Douglas DATE: 12-1-16

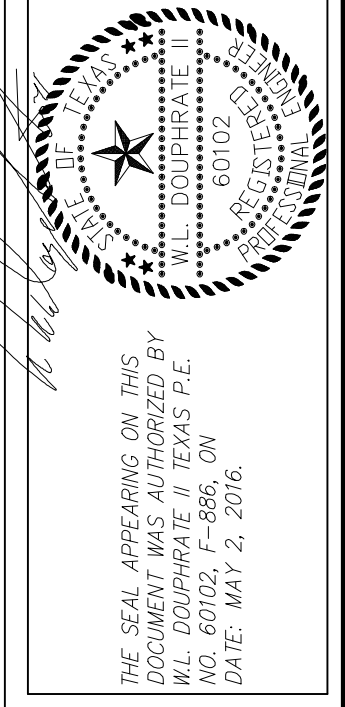

DOUPHRAITE & ASSOCIATES, INC.
 ENGINEERING • PROJECT MANAGEMENT • SURVEYING
 2235 RIDGE RD., # 200 ROCKWALL, TEXAS 75087
 PHONE: (972)771-9004 FAX: (972)771-9005

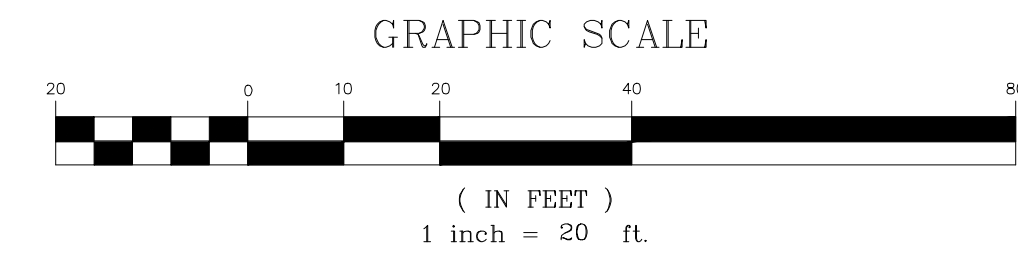
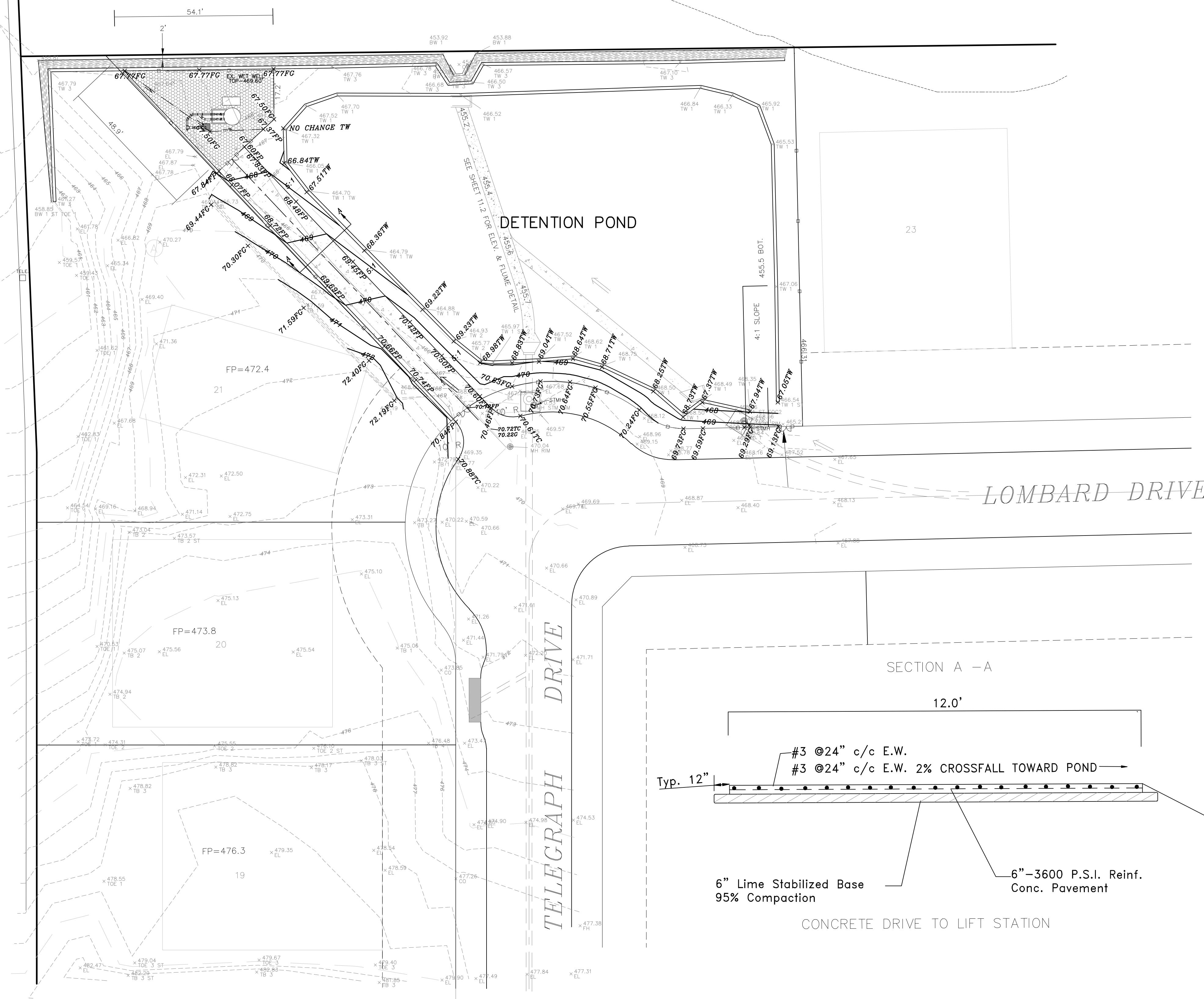

LEGEND
 *45.53 EXIST. TOP OF WALL ELEVATION
 *68.36TW PROP. TOP OF WALL GRADE AS NEEDED
 70.30FCX PROP. FINISHED GRADE
 *70.42PP PROP. FINISHED CONC. GRADE

GENERAL NOTES
 1. COMPACTED SUBGRADE TO 95% STD. PROCTOR, ASTM D698
 2. BOTTOM AND SIDES MUST BE SODDED OR COVERED WITH SEEDED ANCHORED MULCH PRIOR TO PAVING.

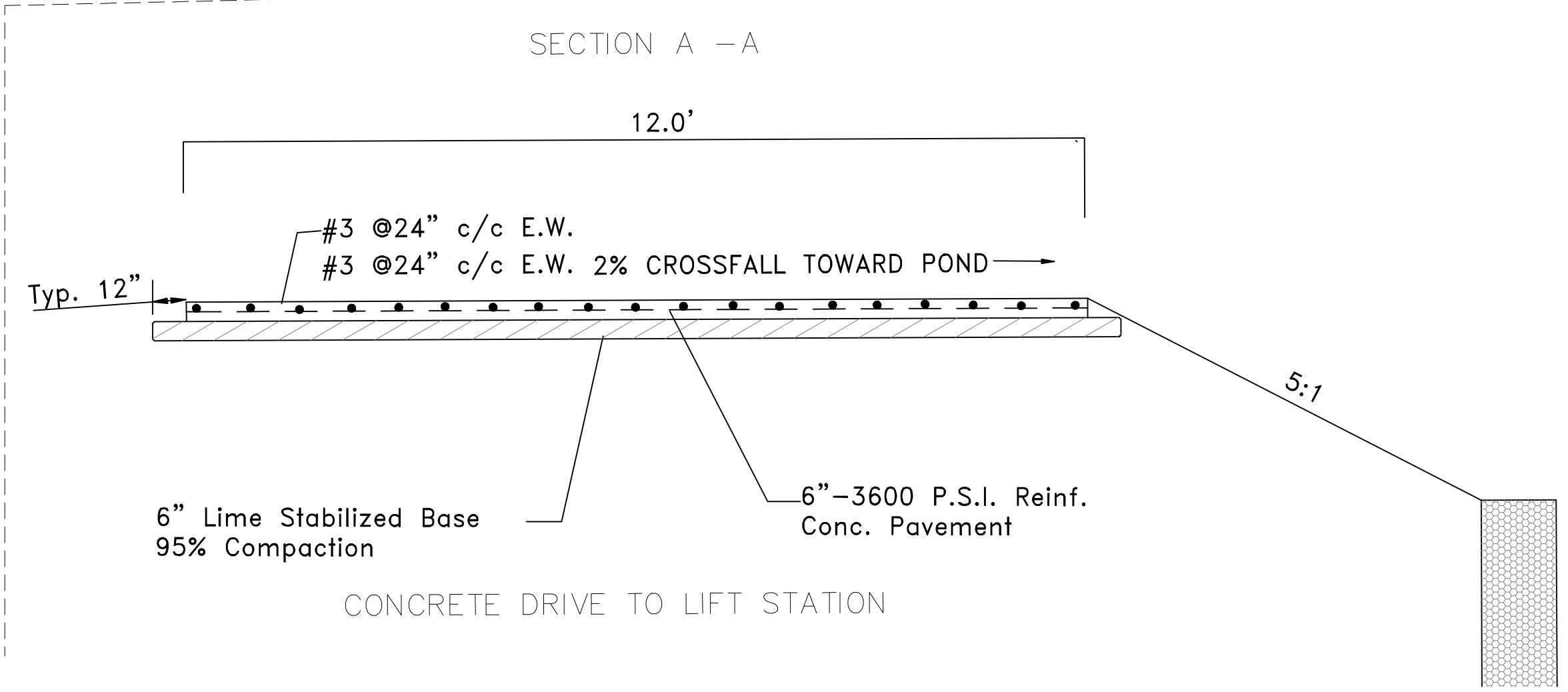

BENCHMARKS:
 BRASS CAP MONUMENT NO. 10 SET IN CONCRETE IN THE CENTER OF GRASS MEDIAN IN MASTERS DRIVE BETWEEN NORTH LAKESHORE & SHORES BLVD.
 N 7032464.6317, E 2589554.1518
 ELEV. = 524.62

REVISED LIFT STATION LOCATION PLAN
 LAKEVIEW SUMMIT, PHASE IV
 CITY OF ROCKWALL
 ROCKWALL COUNTY, TEXAS

REVISION	
CHECKED	W.L.D.
DRAWN	G.C.W.
DATE	5-2-16
PROJECT	9919-4DENTPOND
	121 OF