



THE SEAL APPEARING ON THIS DRAWING IS THE PROPERTY OF W.L. DOUPHRATE & ASSOCIATES, INC. NO. 67002, F-886, ON DATE: MAY 2, 2016.

**DOUPHRATE & ASSOCIATES, INC.**  
ENGINEERING • PROJECT MANAGEMENT • SURVEYING  
2235 RIDGE RD., # 200 ROCKWALL, TEXAS 75087  
PHONE: (972)771-9004 FAX: (972)771-9005

LIFT STATION / DETENTION POND FENCING  
LAKEVIEW SUMMIT, PHASE IV  
CITY OF ROCKWALL  
ROCKWALL COUNTY, TEXAS

|                           |
|---------------------------|
| REVISION                  |
| W.L.D.<br>CHECKED         |
| G.C.W.<br>DRAWN           |
| 5-2-16<br>DATE            |
| 9919-4DETNPOND<br>PROJECT |
| 12.1<br>OF                |

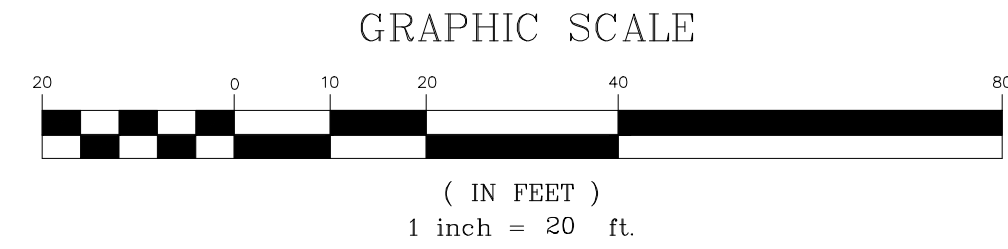

REVISED TO CONFORM TO CONSTRUCTION RECORDS.  
*W.L. Douphrate* DATE: 12-1-16

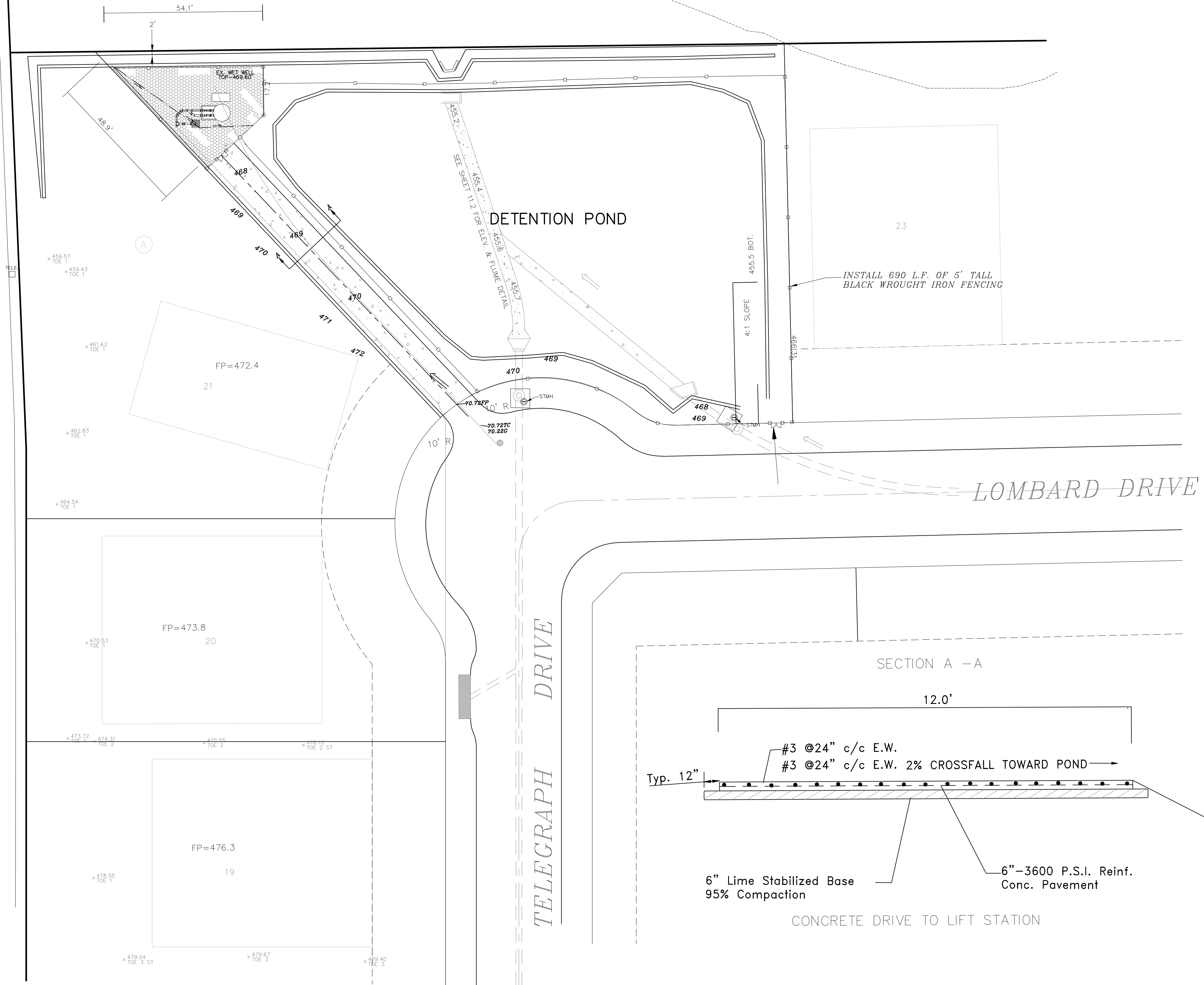

- GENERAL NOTES**
1. COMPACTED SUBGRADE TO 95% STD. PROCTOR, ASTM D698
  2. BOTTOM AND SIDES MUST BE SODDED OR COVERED WITH SEEDED ANCHORED MULCH PRIOR TO PAVING.

**BENCHMARKS:**  
BRASS CAP MONUMENT NO. 10 SET IN CONCRETE IN THE CENTER OF GRASS MEDIAN IN MASTERS DRIVE BETWEEN NORTH LAKESHORE & SHORES BLVD.  
N 7032464.6317, E 2589554.1518  
ELEV. = 524.62