

DOUPHRATE & ASSOCIATES, INC.
 ENGINEERING • PROJECT MANAGEMENT • SURVEYING
 2235 RIDGE RD., # 200 ROCKWALL, TEXAS 75087
 PHONE: (972)771-9004 FAX: (972)771-9005

WATER PLAN
LAKEVIEW SUMMIT
 PHASE 4
 CITY OF ROCKWALL, ROCKWALL COUNTY, TEXAS

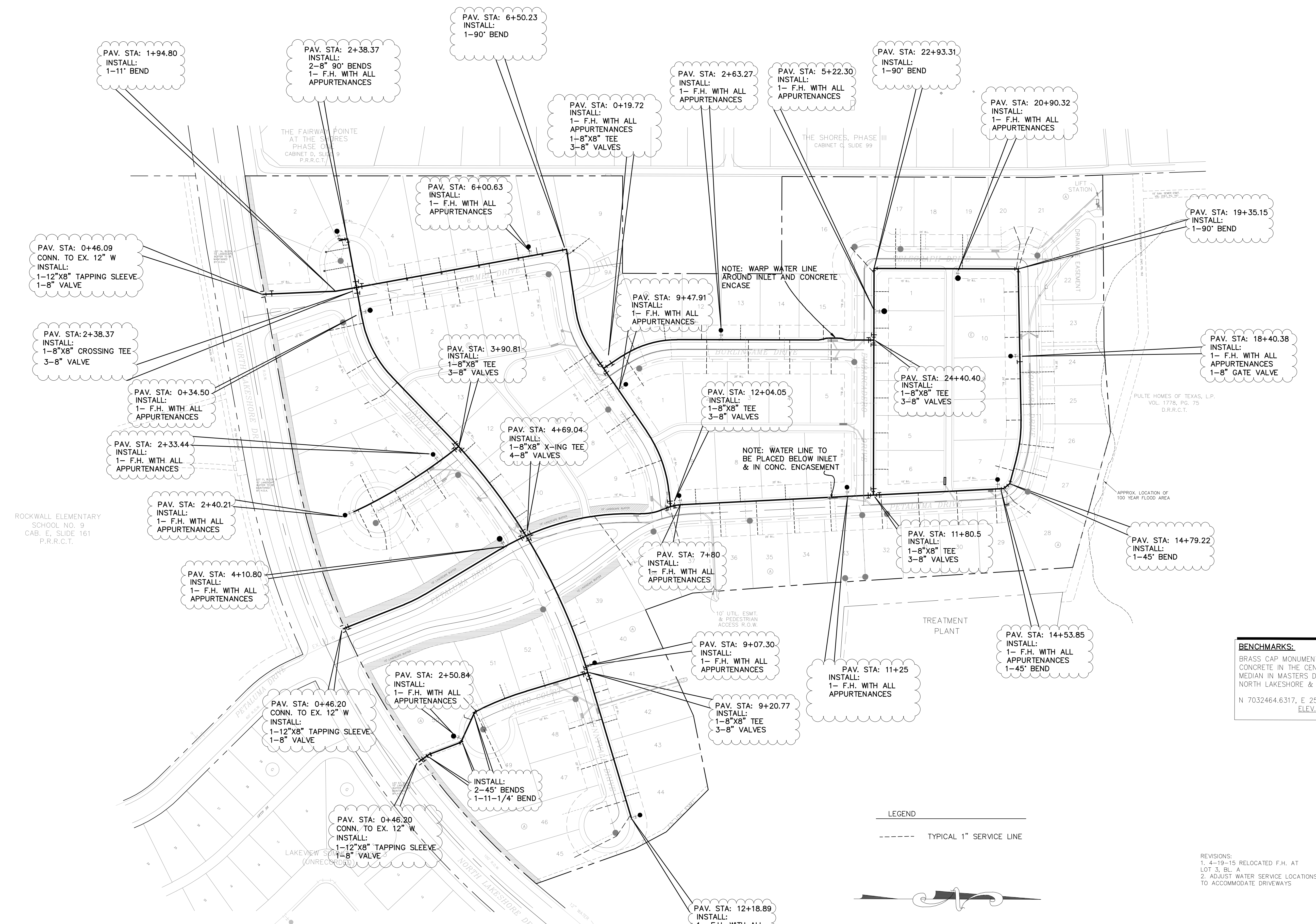

BENCHMARKS:
 BRASS CAP MONUMENT NO. 10 SET IN CONCRETE IN THE CENTER OF GRASS MEDIAN IN MASTERS DRIVE BETWEEN NORTH LAKESHORE & SHORES BLVD.
 N 7032464.6317, E 2589554.1518
 ELEV. = 524.62

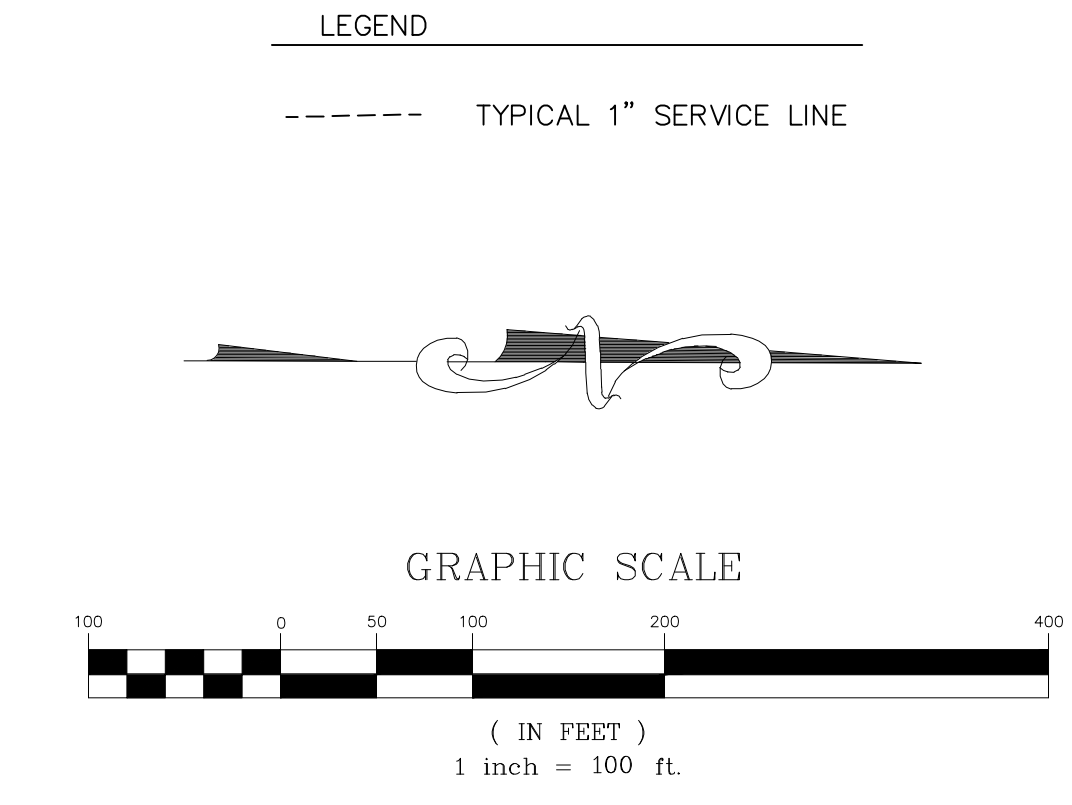

REVISIONS:
 1. 4-19-15 RELOCATED F.H. AT LOT 3, BL. 4
 2. ADJUST WATER SERVICE LOCATIONS TO ACCOMMODATE DRIVEWAYS

REVISED TO CONFORM TO CONSTRUCTION RECORDS.
 DATE: 12-1-18

REVISION	
CHECKED	SAH
DRAWN	DLB
DATE	10/14
PROJECT	9919-4WATER
	90 OF