

LEGEND
 = BARRIER-FREE RAMP WITH TRUNCATED DOMES

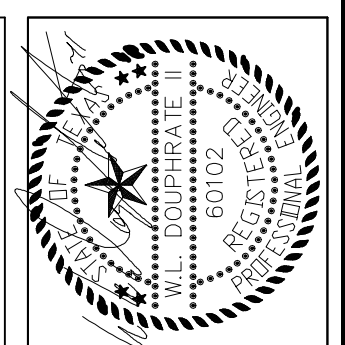
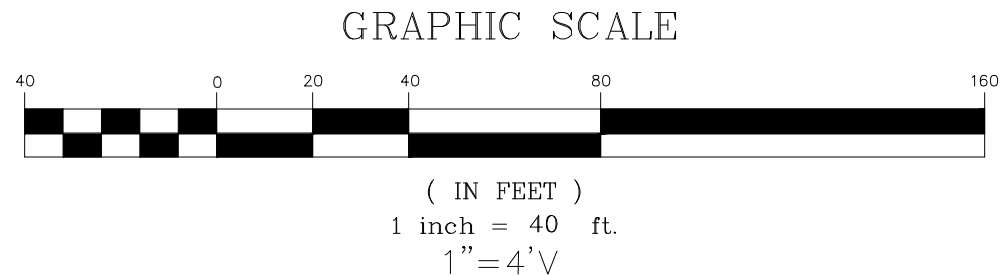

THE SEAL APPEARING ON THIS DOCUMENT WAS AUTHORIZED BY W.L. DOUPHRATE II, TEXAS P.E., NO. 60102, F-486, CV, DATE: 06/13/2014

DOUPHRATE & ASSOCIATES, INC.
 ENGINEERING • PROJECT MANAGEMENT • SURVEYING
 2235 RIDGE RD., # 200 ROCKWALL, TEXAS 75087
 PHONE: (972)771-9004 FAX: (972)771-9005

REVISED TO CONFORM TO CONSTRUCTION RECORDS.
W.L. Douphrate DATE: 12-1-16

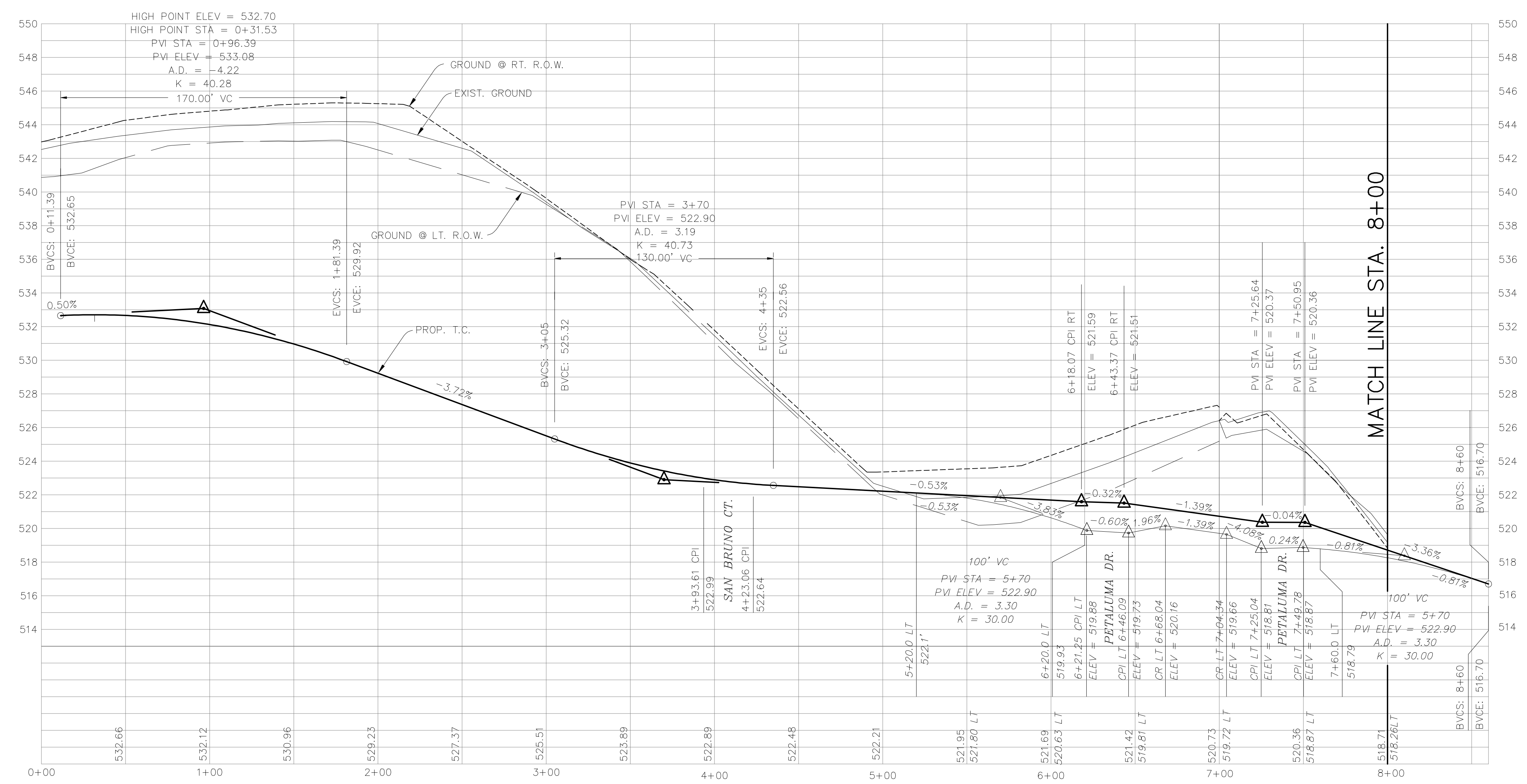

BENCHMARKS:
 BRASS CAP MONUMENT NO. 10 SET IN CONCRETE IN THE CENTER OF GRASS MEDIAN IN MASTERS DRIVE BETWEEN NORTH LAKESHORE & SHORES BLVD.
 N 7032464.6317, E 2589554.1518
 ELEV. = 524.62

PAVING PLAN & PROFILE
 SUNNYVALE DR.
 LAKEVIEW SUMMIT, PHASE 4
 CITY OF ROCKWALL, ROCKWALL COUNTY, TEXAS

REVISION
SAH CHECKED
DLB DRAWN
10/14 DATE
9919-4PV8 PROJECT
87 OF