

REVISED TO CONFORM TO CONSTRUCTION RECORDS.
 _____ DATE: 12-1-16

BENCHMARKS:
 BRASS CAP MONUMENT NO. 10 SET IN CONCRETE IN THE CENTER OF GRASS MEDIAN IN MASTERS DRIVE BETWEEN NORTH LAKESHORE & SHORES BLVD.
 N 7032464.6317, E 2589554.1518
 ELEV. = 524.62

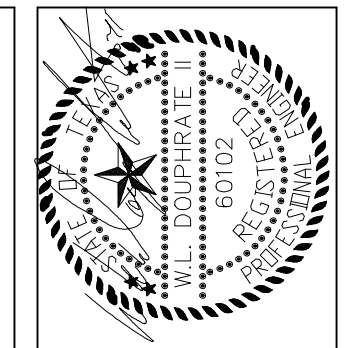
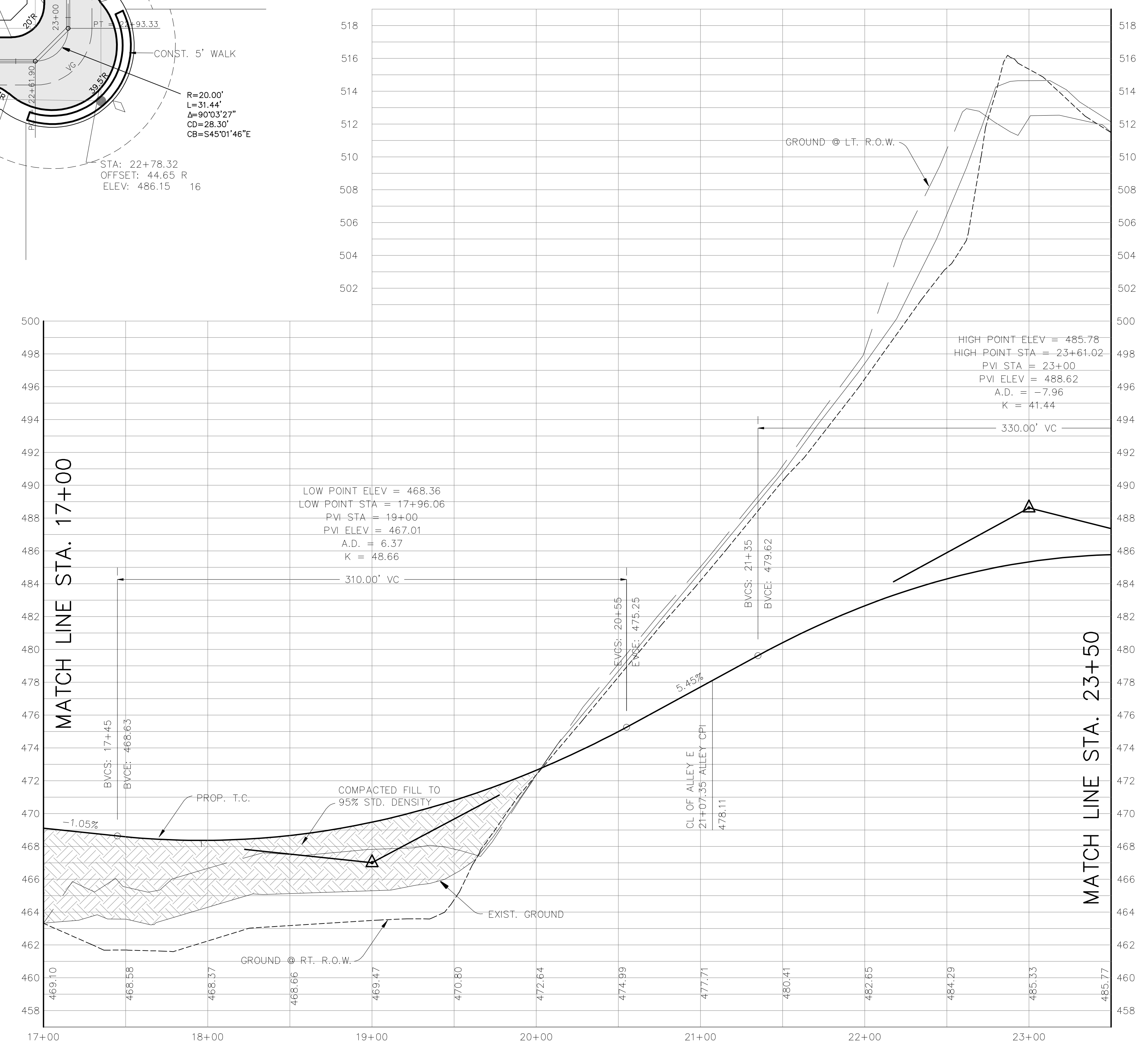

THE SEAL APPEARING ON THIS DOCUMENT IS THE PROPERTY OF WILLIAM DOUPHRATE II, TEXAS P.E. NO. 60102, F-886, ON DATE: OCT. 3, 2014

DOUPHRATE & ASSOCIATES, INC.
 ENGINEERING • PROJECT MANAGEMENT • SURVEYING
 2285 RIDGE RD., # 200 ROCKWALL, TEXAS 75087
 PHONE: (972)771-9004 FAX: (972)771-9005

PAVING PLAN & PROFILE
 TELEGRAPH DR. & LOMBARD DR. & EMBARCADERO DR.
 LAKEVIEW SUMMIT, PHASE 4
 CITY OF ROCKWALL, ROCKWALL COUNTY, TEXAS

REVISION
SAH CHECKED
DLB. DRAWN
10/14 DATE
9919-4PV4 PROJECT
83 OF