

REVISED TO CONFORM TO CONSTRUCTION RECORDS.  
*W. Douglas*  
 DATE: 12-1-16

242 L.F. SAW CUT  
 REMOVE 54.6 S.Y.  
 EXIST. CONC. PAV.  
 CONNECT TO EXIST. PAV. WITH  
 LONGITUDINAL BUTT JOINT

INSTALL 251.6 S.Y. OF 10" THICK,  
 4,200 PSI (MIN. 7 SACK MIX)  
 CONC. PAV.

ROCKWALL ELEMENTARY  
 SCHOOL NO. 9  
 CAB. E, SLIDE 161  
 P.R.R.C.T.

**BENCHMARKS:**  
 BRASS CAP MONUMENT NO. 10 SET IN  
 CONCRETE IN THE CENTER OF GRASS  
 MEDIAN IN MASTERS DRIVE BETWEEN  
 NORTH LAKESHORE & SHORES BLVD.  
 N 7032464.6317, E 2589554.1518  
 ELEV. = 524.62

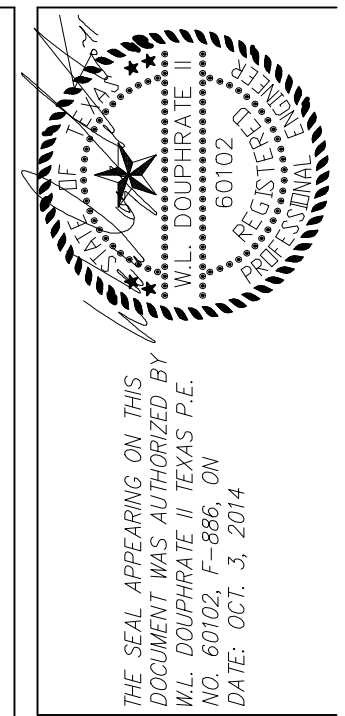

**DOUPHRATE & ASSOCIATES, INC.**  
 ENGINEERING • PROJECT MANAGEMENT • SURVEYING  
 22835 RIDGE RD., # 200 ROCKWALL, TEXAS 75087  
 PHONE: (972)771-9004 FAX: (972)771-9005

LEFT TURN LANE @ PETALUMA & N. LAKESHORE DR.  
 LAKEVIEW SUMMIT PH-4  
 CITY OF ROCKWALL  
 ROCKWALL COUNTY, TEXAS

REVISION  
**W.L.D.**  
 CHECKED  
**K.E.B.**  
 DRAWN  
**10/14**  
 DATE  
**9919-4PV19**  
 PROJECT