

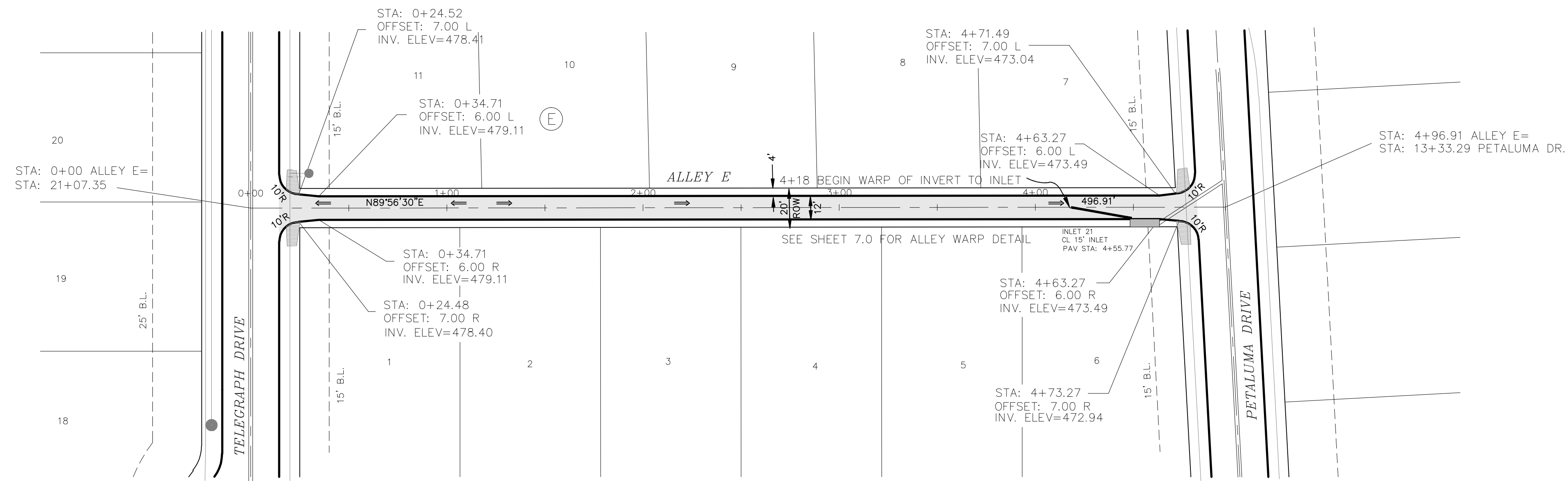

THE SEAL APPEARING ON THIS DOCUMENT WAS AUTHORIZED BY THE STATE OF TEXAS, LICENSE NO. 60102, F-886, ON DATE: OCT. 3, 2014.

DOUPHRATE & ASSOCIATES, INC.
 ENGINEERING • PROJECT MANAGEMENT • SURVEYING
 2235 RIDGE RD., # 200 ROCKWALL, TEXAS 75087
 PHONE: (972)771-9004 FAX: (972)771-9005

PAVING PLAN & PROFILE
 ALLEY E
 LAKEVIEW SUMMIT, PHASE 4
 CITY OF ROCKWALL, ROCKWALL COUNTY, TEXAS

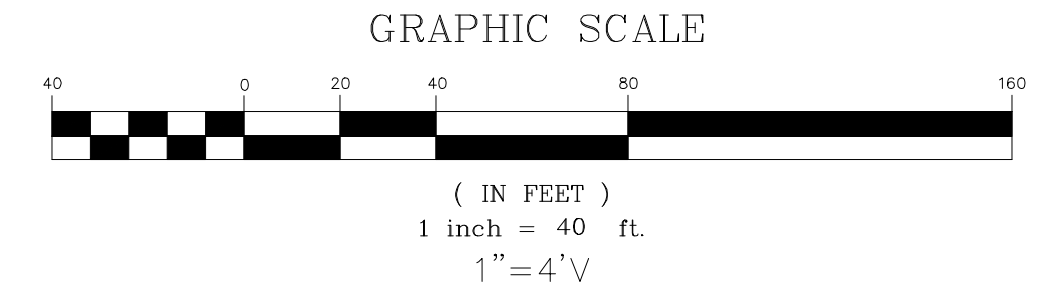

LEGEND
 = BARRIER-FREE RAMP WITH TRUNCATED DOMES

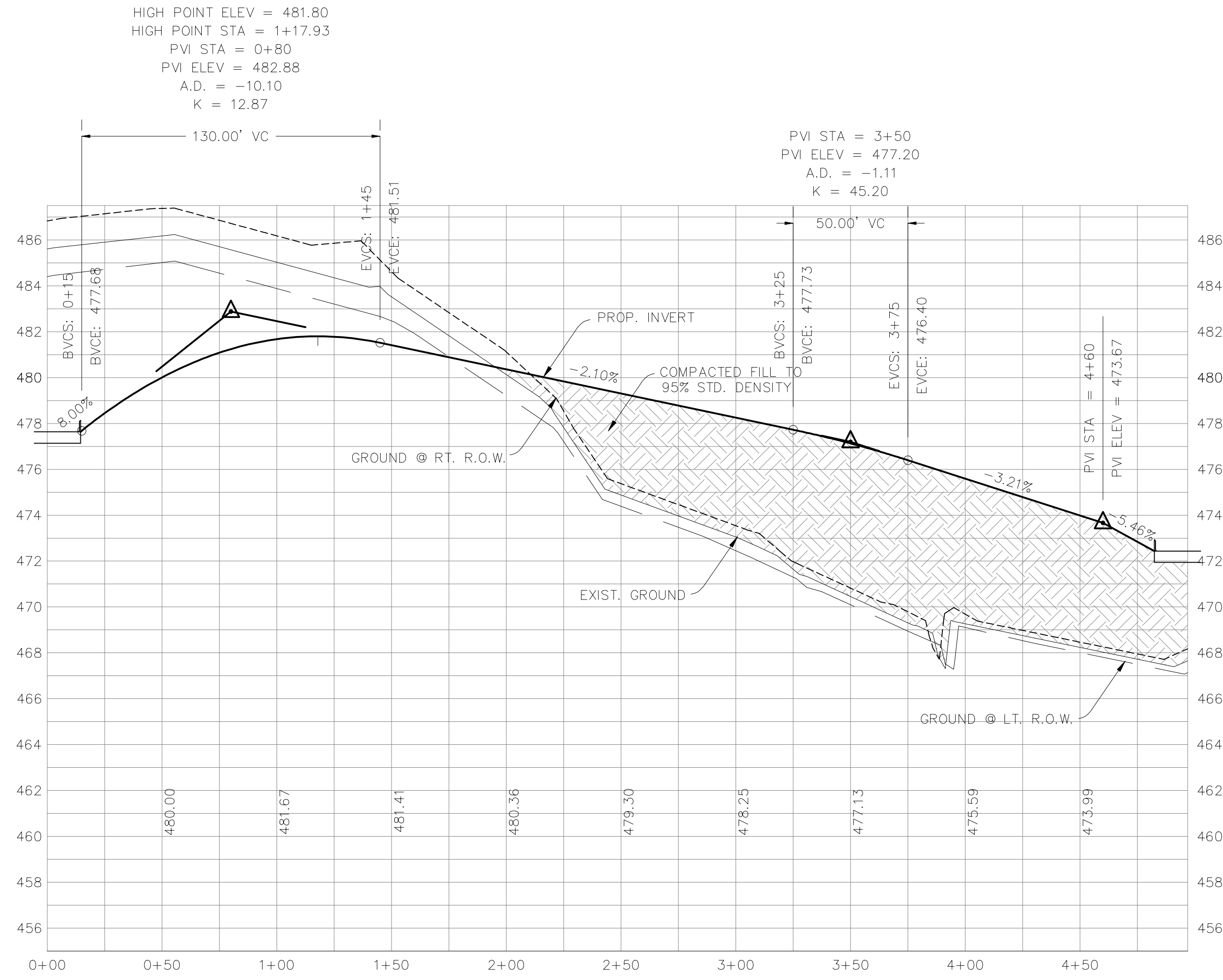

REVISED TO CONFORM TO CONSTRUCTION RECORDS.
 _____ DATE: 12-1-16

BENCHMARKS:
 BRASS CAP MONUMENT NO. 10 SET IN CONCRETE IN THE CENTER OF GRASS MEDIAN IN MASTERS DRIVE BETWEEN NORTH LAKESHORE & SHORES BLVD.
 N 7032464.6317, E 2589554.1518
 ELEV. = 524.62

REVISION
 CHECKED **SAH**
 DRAWN **DLB.**
 DATE **10/14**
 PROJECT **9919-4PV16**