

REVISED TO CONFORM TO CONSTRUCTION RECORDS.
 DATE: 12-1-16

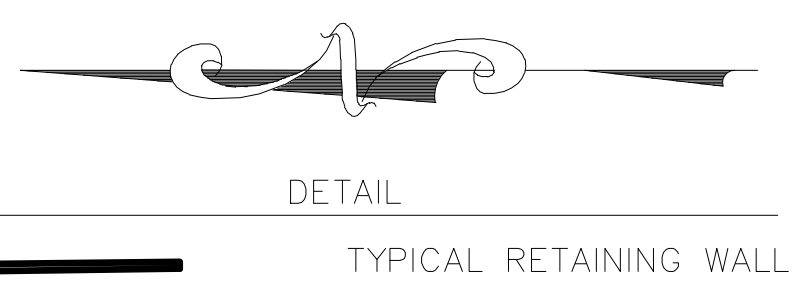

NOTE:
 WHERE RETAINING WALLS ARE PARALLEL TO THE STREET OR ALLEY R.O.W. OR PARALLEL TO THE SUBDIVISION BOUNDARY LINE OR PARALLEL TO AN LANDSCAPE EASEMENT THE RETAINING WALL FOOTING SHALL BE 0.5' MINIMUM INSIDE THE LOT UNLESS OTHERWISE NOTED.
 ALONG COMMON LOT LINE THE FOOTING CAN BE CENTERED TO THE LOT LINE UNLESS OTHERWISE NOTED.
 UNLESS OTHERWISE NOTED DIMENSION ARE TO THE FOOTING.

BENCHMARKS:
 BRASS CAP MONUMENT NO. 10 SET IN CONCRETE IN THE CENTER OF GRASS MEDIAN IN MASTERS DRIVE BETWEEN NORTH LAKESHORE & SHORES BLVD.
 N 7032464.6317, E 2589554.1518
 ELEV. = 524.62

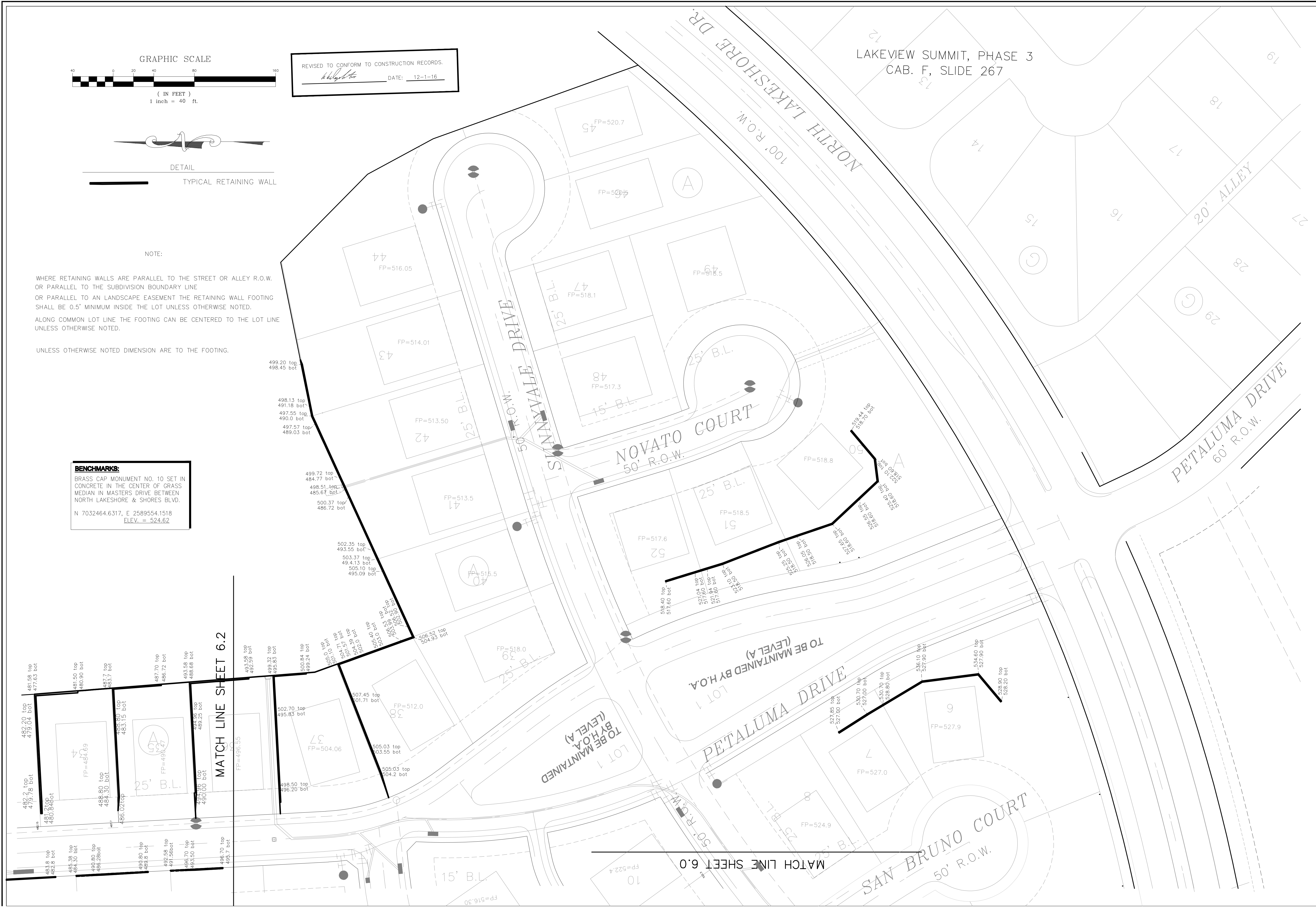

MATCH LINE SHEET 6.2

MATCH LINE SHEET 6.0

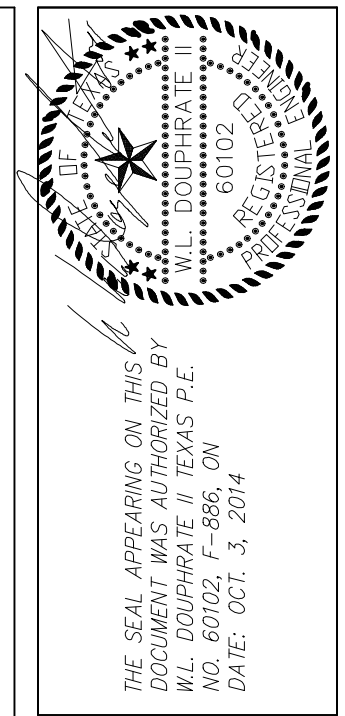

DOUPHRADE & ASSOCIATES, INC.
 ENGINEERING • PROJECT MANAGEMENT • SURVEYING
 22835 RIDGE RD., # 200 ROCKWALL, TEXAS 75087
 PHONE: (972)771-9004 FAX: (972)771-9005

RETAINING WALL PLAN
 LAKEVIEW SUMMIT
 PHASE 4
 CITY OF ROCKWALL, ROCKWALL COUNTY, TEXAS

REVISION
SAH CHECKED
DLB. DRAWN
10/14 DATE
9919-4RTWL-2 PROJECT
64 OF