

THE SEAL APPEARING ON THIS DOCUMENT WAS AUTHORIZED BY W.L. DOUPHRAE IN TEXAS P.E. NO. 60102 F-496, ON DATE: 06/13/2014

DOUPHRAE & ASSOCIATES, INC.
ENGINEERING • PROJECT MANAGEMENT • SURVEYING
2235 RIDGE RD., # 200 ROCKWALL, TEXAS 75087
PHONE: (972)771-9004 FAX: (972)771-9005

SANITARY SEWER PROFILE
LINE A STA: 0+00 TO 16+96.96
LAKEVIEW SUMMIT, PHASE 4
CITY OF ROCKWALL, ROCKWALL COUNTY, TEXAS

REVISION

WLD.
CHECKED
KEB.
DRAWN
10/14
DATE
9919-4SS1
PROJECT
101
OF

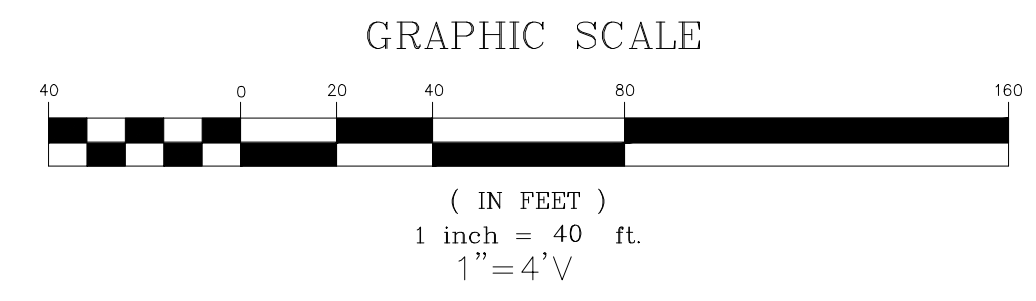

REVISED TO CONFORM TO CONSTRUCTION RECORDS.
W.L. Douphrate DATE: 12-1-16

LEGEND

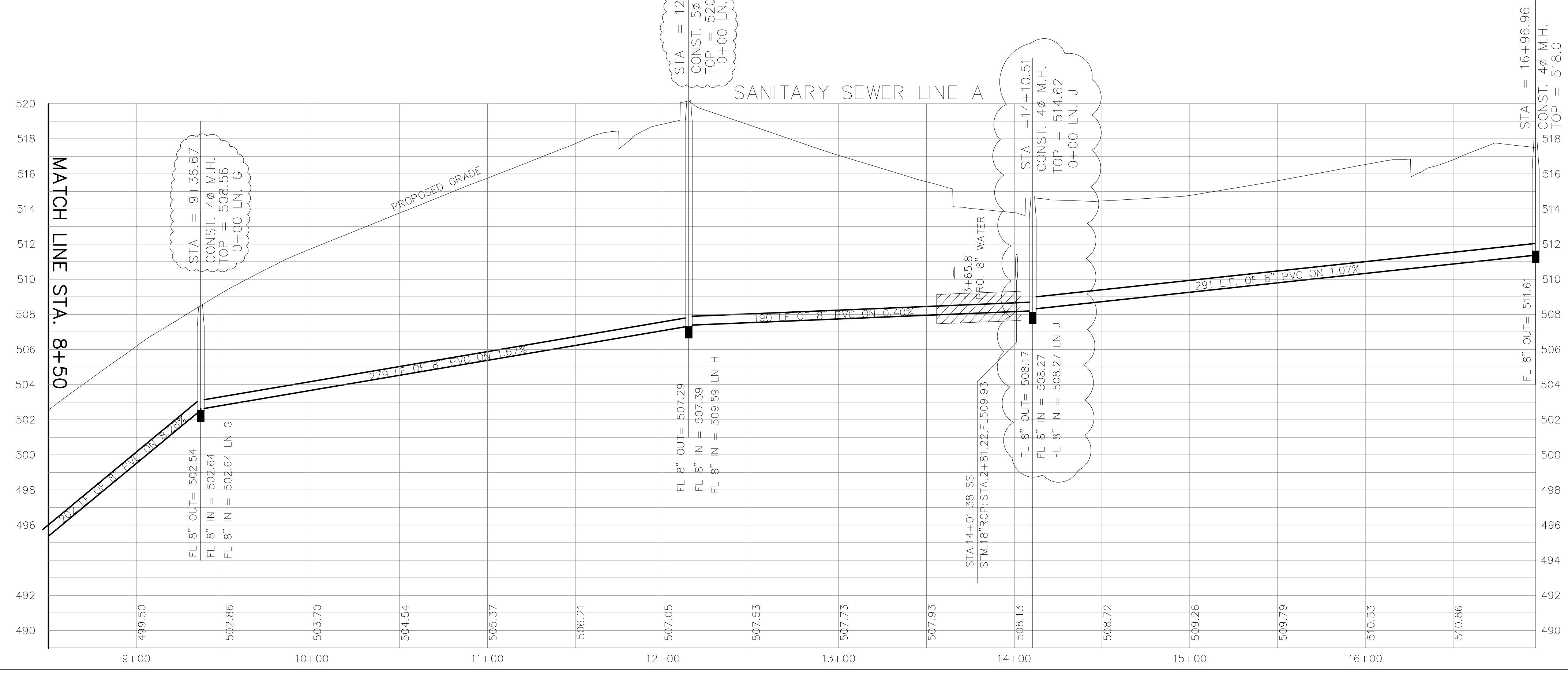

NOTE:
PROPOSED GRADE LINE AT PAVEMENT CROSSINGS DEPICTS PAVING SUBGRADE.

DELETED MANHOLE AT STA 0+7.79
CHANGED PIPE SIZE FROM 8" TO 10"
BETWEEN STA 3+79.02 & STA 5+05.91
AND CHANGED GRADE TO .25% .
REVISED FL IN AT STA 3+79.02 TO 472.01
REVISED FL OUT AT STA 3+79.02 TO 471.91
REVISED FL IN AT STA 3+37.67 TO 471.80
REVISED FL OUT AT STA 3+37.67 TO 471.70
REVISED FL IN AT STA 0+00 TO 470.85

BENCHMARKS:
BRASS CAP MONUMENT NO. 10 SET IN CONCRETE IN THE CENTER OF GRASS MEDIAN IN MASTERS DRIVE BETWEEN NORTH LAKESHORE & SHORES BLVD.
N 7032464.6317, E 2589554.1518
ELEV. = 524.62