

CIVIL CONSTRUCTION PLANS RE-PLAT LAKEVIEW SUMMIT PHASE 4

J.H.B. JONES SURVEY, ABSTRACT NO. 124
NATHAN BUTLER SURVEY, ABSTRACT NO. 21
CITY OF ROCKWALL
ROCKWALL COUNTY, TEXAS
38.056 AC. - 93 LOTS

SHEET INDEX

| | |
|------------|---|
| 1.0 | COVER SHEET |
| 2.0 | FINAL PLAT |
| 3.0 | OWNER'S CERTIFICATE |
| 4.0 | TREE PRESERVATION PLAN |
| 4.1 | TREE PRESERVATION PLAN |
| 5.0 | DRAINAGE AREA MAP |
| 6.0 | LOT GRADING PLAN |
| 6.1 | LOT GRADING PLAN |
| 6.2 | LOT GRADING PLAN |
| 6.3 | RETAINING WALL PLAN |
| 6.4 | RETAINING WALL PLAN |
| 6.5 | RETAINING WALL PLAN |
| RW1 | NOTES & STANDARD DETAILS |
| RW2 | MASONRY RETAINING WALL UP TO < 4'-0" |
| RW3 | MASONRY RETAINING WALL UP TO > 4'-0" |
| RW4 | MASONRY RETAINING WALLS WITH 12" GRAVEL |
| RW5 | MASONRY RETAINING WALLS-ADJ. FLOOD LINE & POND EDGE |
| RW6 | MASONRY RETAINING WALLS-ADJ. FLOOD LINE & POND EDGE |
| RW7 | MASONRY RETAINING WALLS WITH FIRE LANE SURCHARGE=250psf |
| RW8 | MASONRY RETAINING WALLS WITH FIRE LANE SURCHARGE=250psf |
| RW9 | MASONRY RETAINING WALLS WITH FIRE LANE SURCHARGE-DETAILS |
| RW10 | MASONRY RETAINING WALLS-UTILITY PIPE DETAILS |
| 7.0 | PAVING TYPICAL SECTIONS & LEFT TURN BUTTON DETAIL |
| 7.1 | GUARD FENCE PLAN & DETAIL |
| 8.0 | PAVING PLAN & PROFILE- PETALUMA DR. (EAST SIDE) 0+00.00 TO 09+00 |
| 8.1 | PAVING PLAN & PROFILE- PETALUMA DR. (WEST SIDE) 0+00.00 TO END |
| 8.2 | PAVING PLAN & PROFILE- PETALUMA DR. & LOMBARD DR. 09+00 TO 17+00 |
| 8.3 | PAVING PLAN & PROFILE- LOMBARD DR. & TELEGRAPH DR. & EMBARCADERO DR. 17+00 TO 23+50 |
| 8.4 | PAVING PLAN & PROFILE- EMBARCADERO DR. 23+50 TO END |
| 8.5 | PAVING PLAN & PROFILE- CARMEL DR. & RICHMOND DR. 0+00 TO 7+00 |
| 8.6 | PAVING PLAN & PROFILE- RICHMOND DR. 07+00 TO END |
| 8.7 | PAVING PLAN & PROFILE- SUNNYVALE DR. 00+00 TO 08+00 |
| 8.8 | PAVING PLAN & PROFILE- SUNNYVALE DR. 08+00 TO END |
| 8.9 | PAVING PLAN & PROFILE- SAN BRUNO COURT 00+00 TO END |
| 8.10 | PAVING PLAN & PROFILE- NOVATO COURT 00+00 TO END |
| 8.11 | PAVING PLAN & PROFILE- BURLINGAME DR. 00+00 TO END |
| 8.12 | PAVING PLAN & PROFILE- ALLEY C-1 00+00 TO END |
| 8.13 | PAVING PLAN & PROFILE- ALLEY C 00+00 TO END |
| 8.14 | PAVING PLAN & PROFILE- ALLEY D 00+00 TO END |
| 8.15 | PAVING PLAN & PROFILE- ALLEY E 00+00 TO END |
| 8.16 | PAVING PLAN - CEMETERY PARKING |
| 8.17 | LEFT TURN LANE CARMEL |
| 8.18 | LEFT TURN LANE PETALUMA |
| 9.0 | WATER PLAN |
| 10.0 | SANITARY SEWER PLAN |
| 10.1 | SANITARY SEWER PROFILE- LINE A |
| 10.2 | SANITARY SEWER PROFILE- LINE B, C & D |
| 10.3 | SANITARY SEWER PROFILE- LINES E & F |
| 10.4 | SANITARY SEWER PROFILE- LINES G & H |
| 10.5 | SANITARY SEWER PROFILE- LINES I & J |
| 10.6 | LIFT STATION |
| 10.7 | LIFT STATION |
| LSE1 | LIFT STATION |
| LSE2 | LIFT STATION |
| LSE3 | LIFT STATION |
| LSE4 | LIFT STATION |
| LSE5 | LIFT STATION |
| 11.0 | STORM PLAN & PROFILE- LINE A |
| 11.1 | STORM PLAN & PROFILE- LINE B |
| 11.2 | STORM PLAN & PROFILE- LINE C |
| 11.3 | STORM PLAN & PROFILE- LINE D |
| 12.0 | DETENTION CALC & WEIR DETAILS |
| 12.1 | DETENTION POND PLAN |
| 13.0 | EROSION CONTROL PLAN |
| 13.1 | EROSION CONTROL DETAILS |
| LPP-1 | LANDSCAPE PLANTING PLAN |
| LPP-2 | LANDSCAPE PLANTING PLAN |
| LPP-3 | LANDSCAPE PLANTING PLAN |
| LPP-4 | LANDSCAPE PLANTING PLAN |
| FSP-1 | LANDSCAPE SITE FENCE / SIDEWALK PLAN |
| FSP-2 | LANDSCAPE SITE FENCE / SIDEWALK PLAN |
| FSP-3 | LANDSCAPE SITE FENCE / SIDEWALK PLAN |
| FSP-4 | LANDSCAPE SITE FENCE / SIDEWALK PLAN |
| SLP | SIGNAGE AND LIGHTING PLAN |
| BENCHMARK: | BRASS CAP MONUMENT NO. 10 SET IN CONCRETE IN THE CENTER OF GRASS MEDIAN IN MASTERS DRIVE BETWEEN NORTH LAKESHORE & SHORES BLVD. N 7032464.6317, E 2589554.1518 ELEV. = 524.62 |

GENERAL NOTES (APPLICABLE TO ALL SHEETS)

1. Excavated material shall be placed as directed by the Owner.
2. Construction shall meet the requirements of the latest revision of the Standards of Design and Standard Details for the City of Rockwall & NTCOG Standards.
3. All fill areas to be density controlled and compacted to 95% density at optimum moisture content. Compacted with sheep foot roller.
4. Pavement thickness shall be a minimum of 6" thickness with a strength of 3600 psi at 28 days and reinforced with No.3 bar at 24" centers each way.
5. All streets shall be constructed with min. 6% lime stabilized subgrade compacted to 95% standard proctor density, lime series needs to be performed to verify.
6. It shall be the responsibility of the Contractor to locate and verify all existing utilities prior to the beginning of construction to insure no conflicts between all utility lines. } 6 sack (machine pour)
} 6-1/2 sack (hand pour)
7. Where water pipelines either cross or otherwise come within 9 feet of a sanitary sewer pipeline, the sewer pipeline shall be with a minimum working pressure Class 150 psi.
8. All water lines installed to be PVC pipe Class 200 conforming to AWWA Standard C-900, fitting shall be mechanical or O-ring.
9. All water lines are to be installed a minimum of 48" deep measured from top of pipe.
10. All storm inlets shall be cast-in-place.
11. Utility contractor shall use MEGALUGS when installing the water line and double strap services when installing the services.
12. Water services shall be a minimum of 1" SDR-9 polyethylene pipe installed with two in-line nylon ball cutoff valves inside the meter box. Corporation cock shall be Mueller No. H-15000 w/ straight coupling nut or approved equal. Curb stops shall be Mueller No. H-15174 MK orisael or approved equal.
13. All water lines shall be pressure tested and disinfected in accordance with AWWA C 601.
14. All gate valves shall be Mueller or approved equal and conform to AWWA C-500 specifications. All gate valves shall be iron body, bronze mounted, double disk, parallel seat, non-rising stem, internal wedging type.
15. All fire hydrants shall be located 2' to 6' behind curb line. All fire hydrants shall be Mueller or approved equal.
16. All handicap ramps shall be installed with paving.
17. Contractor is responsible for acquiring NTCOG and Rockwall Standards and Details.
18. Blue EMS disk to installed at every change in direction, services, and valves on waterlines
19. Green EMS disks to installed at every change in direction, manhole, cleanout, and service on sanitary sewer lines..
20. Floodway monument shall be installed per City of Rockwall detail.
21. All gravity sewer shall be SDR 35, unless otherwise noted and in conformance with City of Rockwall Standards.

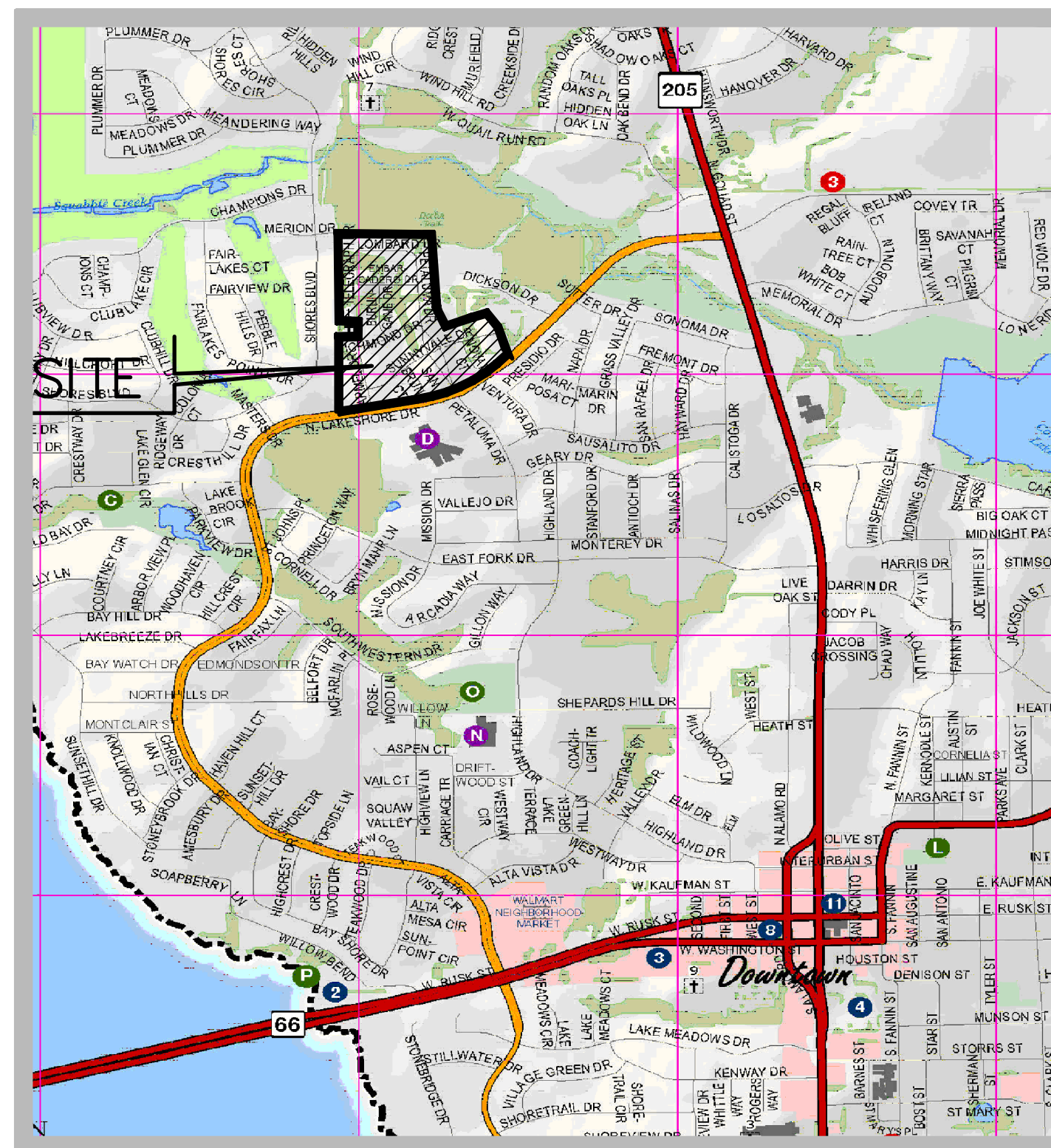

VICINITY MAP

GENERAL NOTES (APPLICABLE TO ALL SHEETS)

1. ALL WORKS ON THIS PROJECT/CONTRACT SHALL COMPLY WITH ALL THE REQUIREMENT OF CITY OF ROCKWALL AND AUTHORITIES HAVING JURISDICTION.

CAUTION!!! UNDERGROUND UTILITIES

EXISTING UTILITIES AND UNDERGROUND FACILITIES INDICATED ON THESE PLANS HAVE BEEN LOCATED FROM REFERENCE INFORMATION SUPPLIED BY THE VARIOUS OWNERS OF THE FACILITIES. THE ENGINEER DOES NOT ACCEPT THE RESPONSIBILITY FOR THE UTILITY LOCATIONS SHOWN. IT SHALL BE THE RESPONSIBILITY OF THE CONTRACTOR TO VERIFY BOTH HORIZONTALLY AND VERTICALLY THE LOCATION OF ALL EXISTING UTILITIES AND UNDERGROUND FACILITIES PRIOR TO CONSTRUCTION, TO TAKE NECESSARY PRECAUTIONS IN ORDER TO PROTECT ALL FACILITIES ENCOUNTERED, AND TO NOTIFY THE ENGINEER PROMPTLY OF ALL CONFLICTS OF THE WORK WITH EXISTING FACILITIES. THE CONTRACTOR SHALL PRESERVE AND PROTECT ALL EXISTING FACILITIES FROM DAMAGE DURING CONSTRUCTION. ANY DAMAGE BY THE CONTRACTOR TO EXISTING UTILITIES SHALL BE REPAIRED BY THE CONTRACTOR AT HIS/HER EXPENSE.

NOTE: CONTRACTOR TO VERIFY IN THE FIELD THE LOCATION OF ALL EXISTING UTILITIES PRIOR TO CONSTRUCTION. INFORMATION PROVIDED WITHIN THESE PLANS DOES NOT RELIEVE THE CONTRACTOR OF THE FULL AND TOTAL RESPONSIBILITY FOR THE PROTECTION OF EXISTING UTILITIES NOR ANY DAMAGES CAUSED BY SAID CONTRACTOR DURING CONSTRUCTION.



CIVIL ENGINEER
DOUPHRATE & ASSOCIATES, INC.
ENGINEERING • PROJECT MANAGEMENT • SURVEYING
P.O. BOX 1336 ROCKWALL, TEXAS 75087
PHONE: (972)771-9004 FAX: (972)771-9005

SURVEYOR:
M S M
MADDOX SURVEYING
& MAPPING INC.
P.O. BOX 2109
FORNEY, TEXAS 75126
(972) 564-4416

OWNER/DEVELOPER:
D.R. HORTON - TEXAS, LTD.
4306 MILLER ROAD
ROWLETT, TEXAS 75088
(214) 607 4244

