

THE SEAL APPEARING ON THIS DOCUMENT WAS AUTHORIZED BY THE STATE OF TEXAS P.E. NO. 60102 ON 7/19/00

**DOUPHRATE & ASSOCIATES, INC.**  
 ENGINEERING - PROJECT MANAGEMENT - SURVEYING  
 2335 RIDGE RD., # 200 ROCKWALL, TEXAS 76087  
 PHONE: (972)771-9004 FAX: (972)771-9005

**PAVING PLAN & PROFILE**  
 SALINAS DR. STA: 0+00 TO 6+93.31  
 LAKEVIEW SUMMIT, PHASE ONE  
 CITY OF ROCKWALL, ROCKWALL COUNTY, TEXAS

1. REVISED AS PER CITY OF ROCKWALL REVISIONS 7/6/00

REVISION	DATE	PROJECT
W.L.D. CHECKED	1/10/00	9919 PVS
K.E.B. DRAWN		

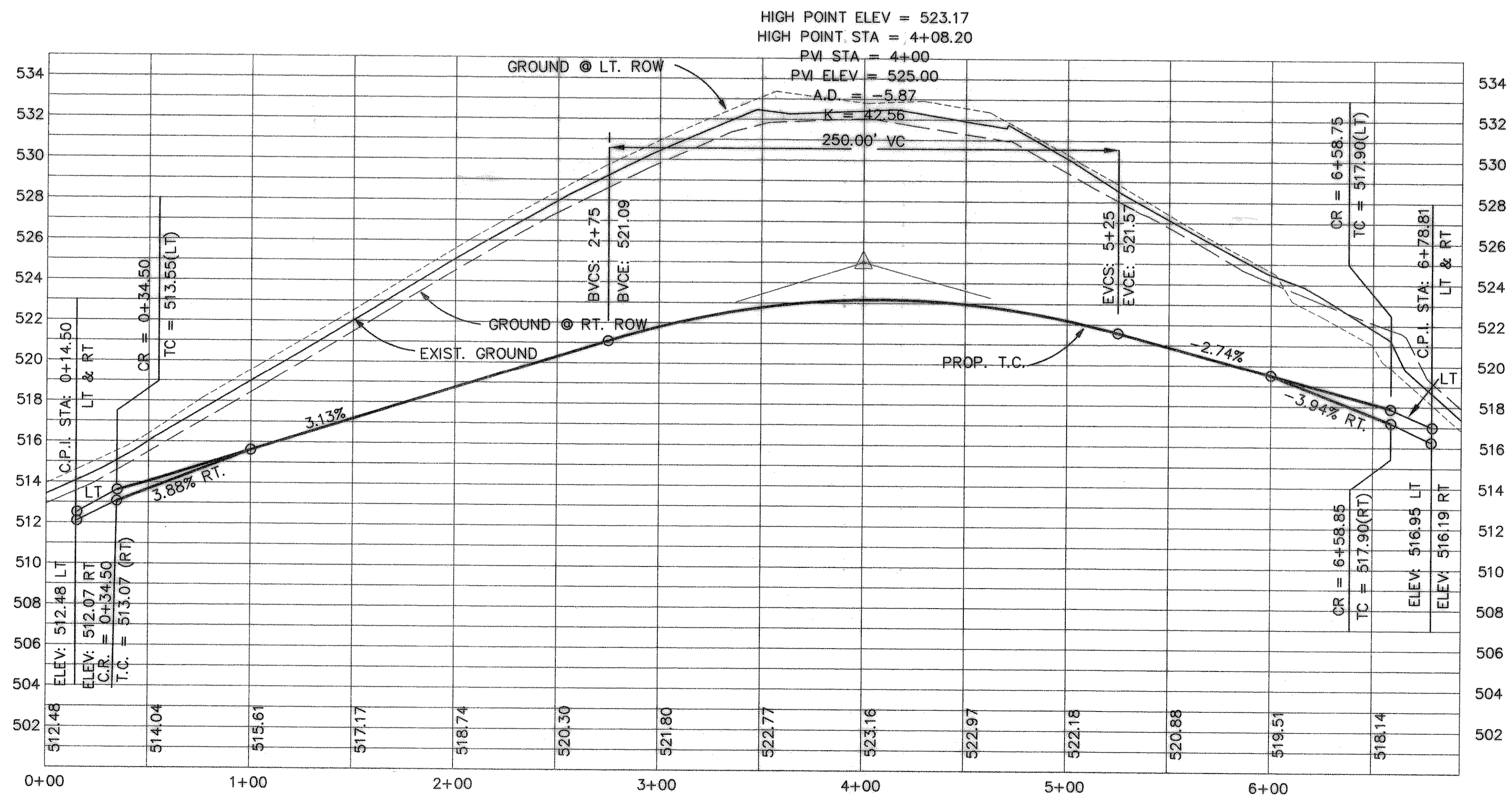
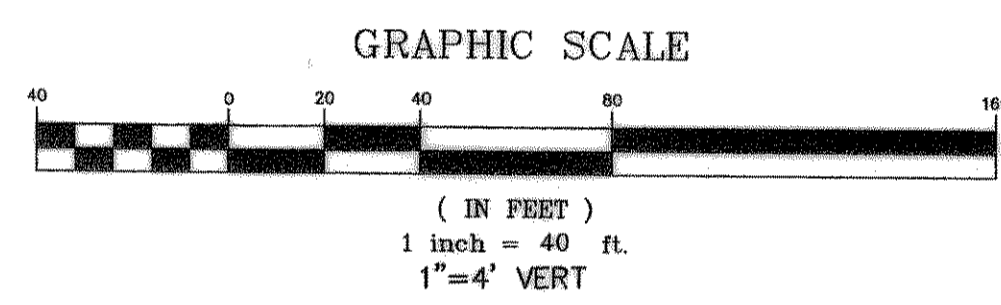
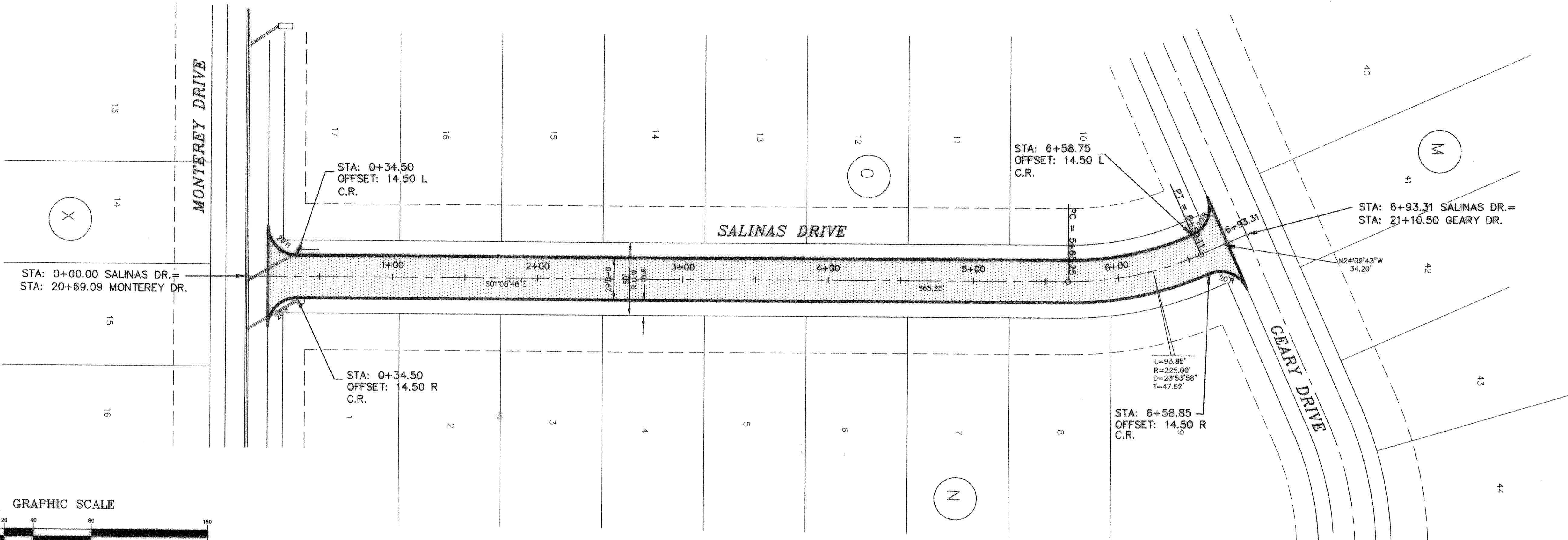

**RECORD DRAWINGS:**  
 THE INTENT OF THE OWNER AND ENGINEER WAS TO CONSTRUCT THESE FACILITIES ACCORDING TO THESE PLANS AS APPROVED BY THE CITY OF Rockwall. THE LINES AND GRADES WERE SET ON THE GROUND FOR CONSTRUCTION ACCORDING TO SAID PLANS. THE CITY OF Rockwall INSPECTED THE CONSTRUCTION. THE OWNER NOR ENGINEER DID NOT VERIFY LINES OR GRADES AFTER CONSTRUCTION. WE ARE NOT AWARE OF ANY CHANGES OR REVISIONS TO THESE PLANS DURING CONSTRUCTION EXCEPT AS NOTED