

MATCH LINE STA. 11+00

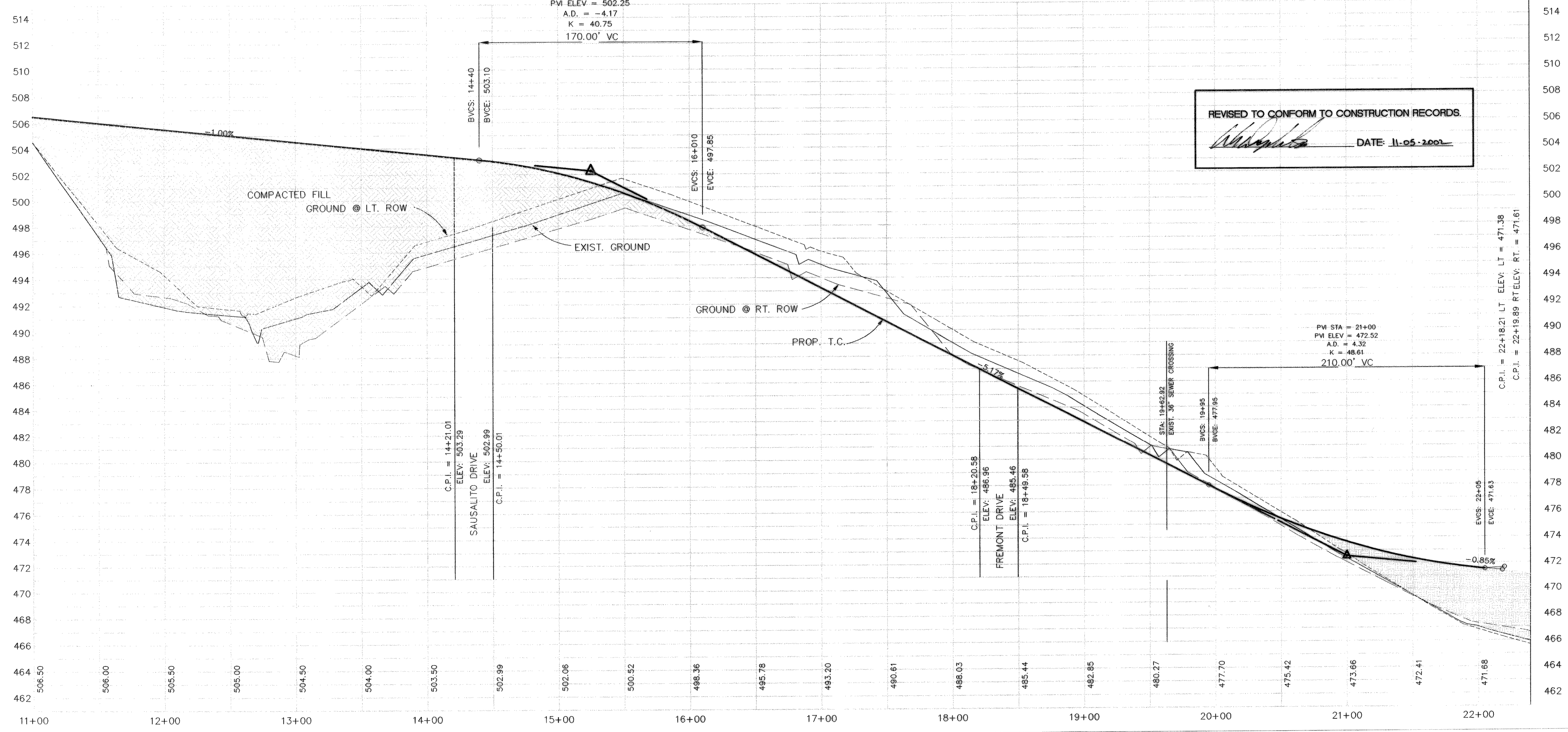

REVISED TO CONFORM TO CONSTRUCTION RECORDS.  
 DATE: 11-05-2007

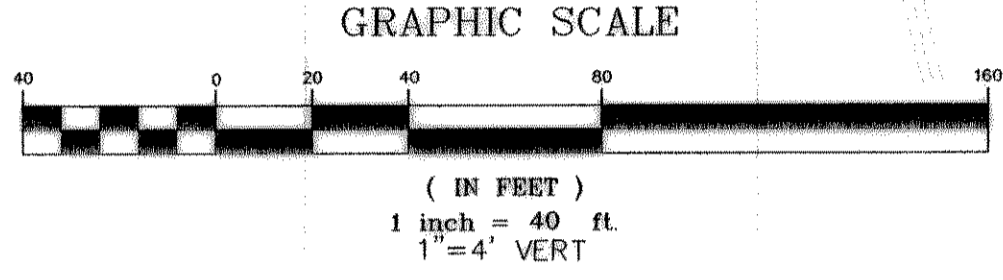
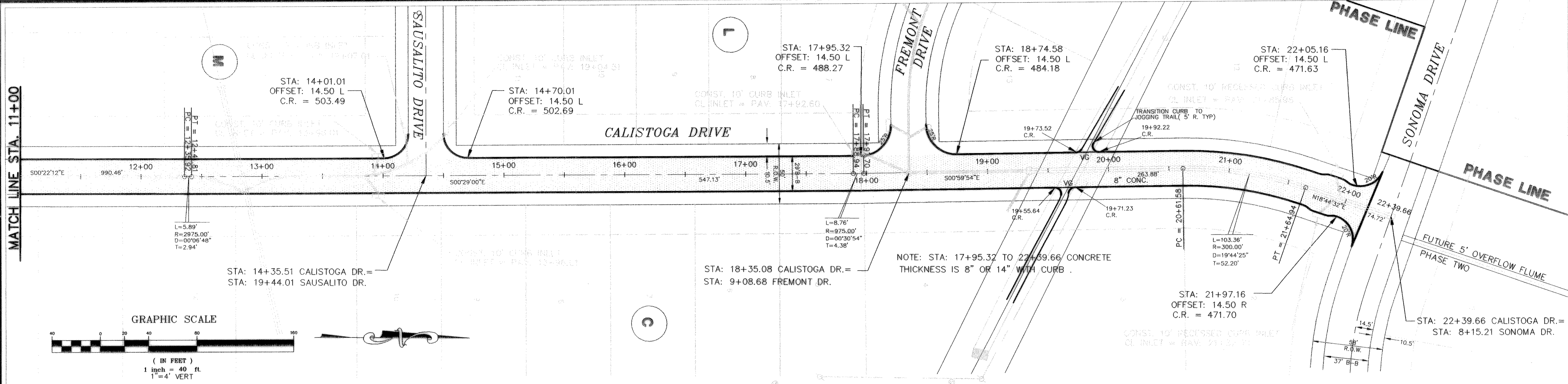
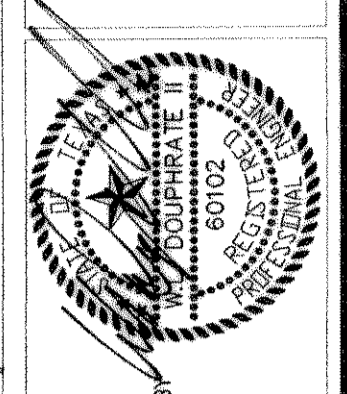

THE SEAL APPEARING ON THIS DOCUMENT IS THE PROPERTY OF THE ENGINEER AND IS TO BE USED ONLY FOR THE PROJECT AND DATE SPECIFIED THEREON.  
 NO. 60102 ON 11/05/07

DOUPHRADE & ASSOCIATES, INC.  
 ENGINEERING • PROJECT MANAGEMENT • SURVEYING  
 2231 RIDGE RD., # 200 ROCKWALL, TEXAS 75087  
 PHONE: (972)771-9004 FAX: (972)771-9005

PAVING PLAN & PROFILE  
 CALISTOGA DR. STA: 11+00 TO 22+39.66  
 LAKEVIEW SUMMIT, PHASE ONE  
 CITY OF ROCKWALL, ROCKWALL COUNTY, TEXAS

REVISION
W.L.D. CHECKED
K.E.B. DRAWN
1/7/00 DATE
9919 PV2 PROJECT
12 OF 42