

LINE	LENGTH	BEARING
L1	197.51'	N14°13'14"W
L2	200.16'	N16°43'42"W
L3	200.22'	S11°34'31"E
L4	195.49'	S15°45'06"E
L5	195.45'	N12°49'04"W

CURVE	LENGTH	RADIUS	TANGENT	CH BRG	CH DIST	DELTA
C1	50.55	195.50	25.42	S21°37'42"E	50.41	14°48'55"
C2	50.55	195.50	25.42	N21°37'40"W	50.41	14°48'58"

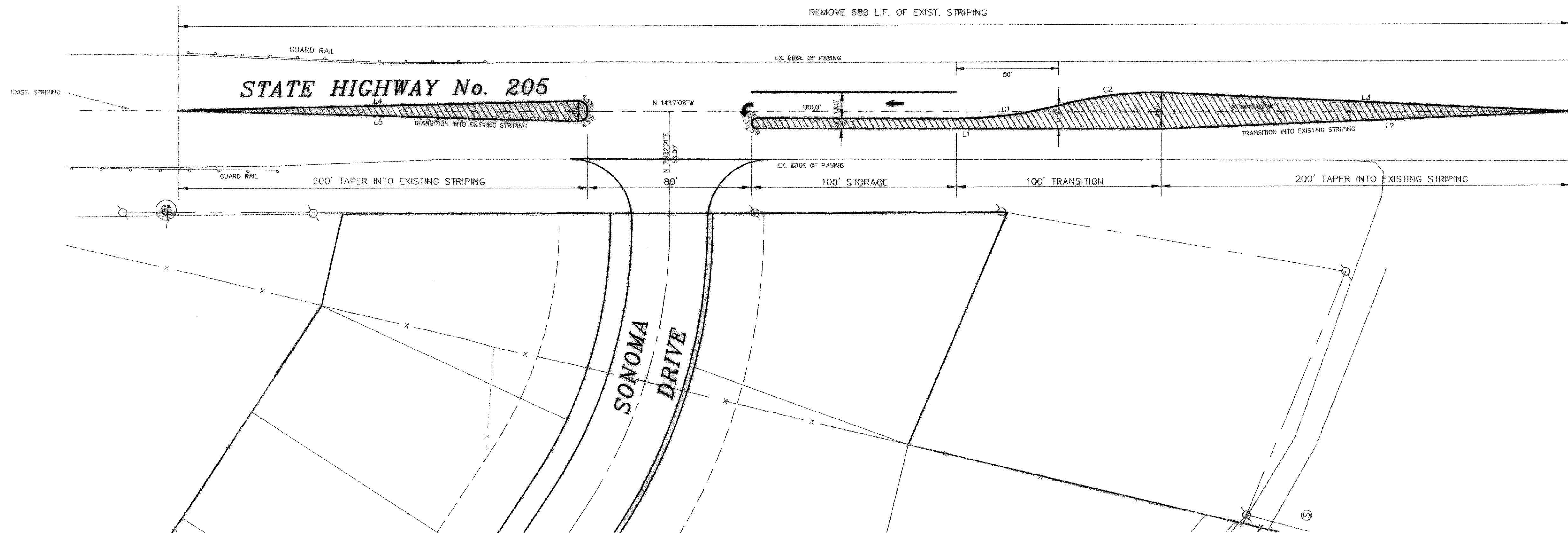

REVISED TO CONFORM TO CONSTRUCTION RECORDS.
W.D. [Signature] DATE: 11-05-2002

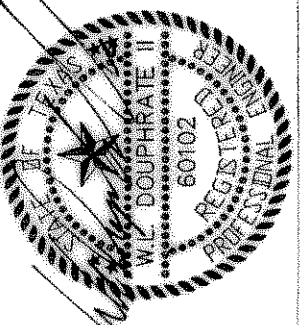

THE SEAL APPEARING ON THIS DOCUMENT WAS AUTHORIZED BY W.L. DOUPHRATE II TEXAS P.E. NO. 60102 ON 1/05/02

DOUPHRATE & ASSOCIATES, INC.
 ENGINEERING • PROJECT MANAGEMENT • SURVEYING
 2231 RIDGE RD., # 200 ROCKWALL, TEXAS 75087
 PHONE: (972)771-9004 FAX: (972)771-9005

PLAN VIEW
 LEFT TURN - SONOMA & HWY. 205
 LAKEVIEW SUMMIT PHASE ONE
 CITY OF ROCKWALL, ROCKWALL COUNTY, TEXAS

REVISED BY: OPENING 6/26/00
 100' TRANSITION 3/22/00
 REVISION

W.L.D.
 CHECKED
 K.E.B.
 DRAWN
 2/00
 DATE
 9919 NLTURNLANE
 PROJECT

27A
 OF
 43