

THE SEAL APPEARING ON THIS DOCUMENT WAS AUTHORIZED BY W.L. DOUPHRATE II TEXAS P.E. NO. 60102 ON 6/29/00

DOUPHRATE & ASSOCIATES, INC.
 ENGINEERING - PROJECT MANAGEMENT - SURVEYING
 2231 RIDGE RD., # 200 ROCKWALL, TEXAS 75087
 PHONE: (972)771-9004 FAX: (972)771-9005

PLAN VIEW
 LEFT TURN LANE-LOS ALTOS & S.H. 205
 LAKEVIEW SUMMIT, PHASE ONE
 CITY OF ROCKWALL, ROCKWALL COUNTY, TEXAS

REVISION
 CHECKED W.L.D.
 DRAWN K.E.B.
 DATE 6/27/00
 PROJECT 9919SLTURNLANE

27B
 OF
 43

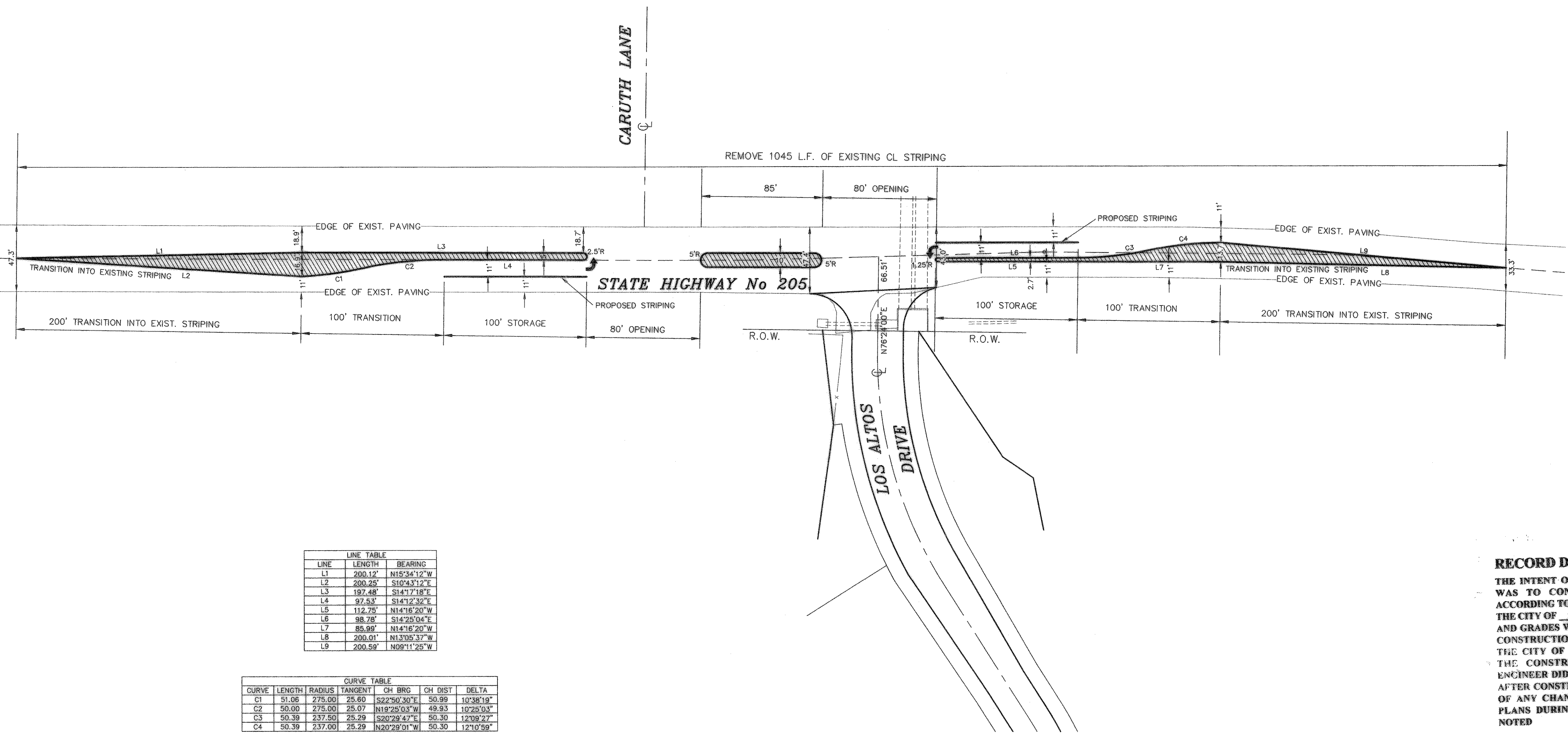
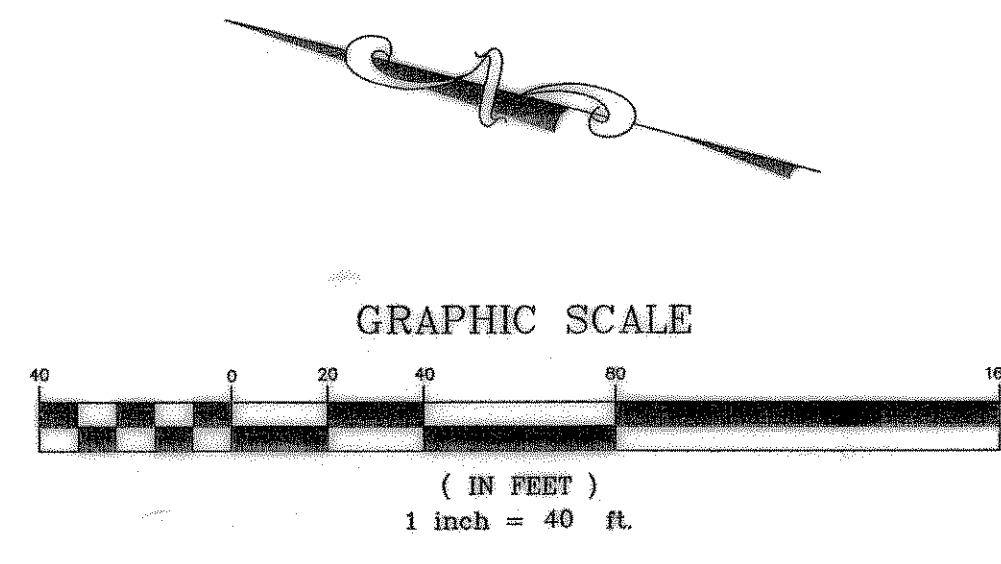

LINE	LENGTH	BEARING
L1	200.12'	N15°34'12"W
L2	200.25'	S10°43'12"E
L3	187.48'	S14°17'18"E
L4	97.53'	S14°12'32"E
L5	112.75'	N14°16'20"W
L6	98.78'	S14°25'04"E
L7	85.99'	N14°16'20"W
L8	200.01'	N13°05'37"W
L9	200.59'	N09°11'25"W

CURVE	LENGTH	RADIUS	TANGENT	CH BRG	CH DIST	DELTA
C1	51.06	275.00'	25.60	S22°50'30"E	50.99	10°38'19"
C2	50.00	275.00'	25.07	N19°25'03"W	49.95	10°26'03"
C3	50.39	237.50'	25.29	S20°29'47"E	50.30	12°09'27"
C4	50.39	237.00'	25.29	N20°29'01"W	50.30	12°10'59"

RECORD DRAWINGS:
 THE INTENT OF THE OWNER AND ENGINEER WAS TO CONSTRUCT THESE FACILITIES ACCORDING TO THESE PLANS AS APPROVED BY THE CITY OF Rockwall. THE LINES AND GRADES WERE SET ON THE GROUND FOR CONSTRUCTION ACCORDING TO SAID PLANS. THE CITY OF Rockwall INSPECTED THE CONSTRUCTION. THE OWNER AND ENGINEER DID NOT VERIFY LINES OR GRADES AFTER CONSTRUCTION. WE ARE NOT AWARE OF ANY CHANGES OR REVISIONS TO THESE PLANS DURING CONSTRUCTION EXCEPT AS NOTED