

NOTE:
EXIST. CATTLE GUARD TO BE REMOVED AFTER ALTERNATE ACCESS IS PROVIDED TO TREATMENT PLANT. REGRADE JOGGING PATH TO DROP INLET.

LINE	LENGTH	BEARING
L1	105.65'	N63°16'06"W
L2	95.08'	N59°20'58"W
L3	92.88'	N64°15'32"W
L4	81.08'	N59°49'43"W
L5	2.02'	S89°00'06"W
L6	93.86'	N62°40'41"W
L7	5.37'	N46°18'48"W
L8	29.23'	S74°05'07"E
L9	33.04'	N62°22'35"W

CURVE	LENGTH	RADIUS	TANGENT	CH BRG	CH DIST	DELTA
C1	6.84	100.00	3.42	N61°18'32"W	6.84	03°55'08"
C2	8.57	100.00	4.29	S81°48'15"E	8.57	04°34'34"
C3	7.73	100.00	3.87	N62°02'38"W	7.73	04°28'49"
C4	9.89	20.00	5.05	N76°50'17"W	9.79	28°19'13"
C5	8.57	30.00	4.31	N54°29'44"W	8.54	16°21'53"
C6	24.24	50.00	12.36	S60°11'58"E	24.00	27°46'19"

RECORD DRAWINGS:
THE INTENT OF THE OWNER AND ENGINEER WAS TO CONSTRUCT THESE FACILITIES ACCORDING TO THESE PLANS AS APPROVED BY THE CITY OF Rockwall. THE LINES AND GRADES WERE SET ON THE GROUND FOR CONSTRUCTION ACCORDING TO SAID PLANS. THE CITY OF Rockwall INSPECTED THE CONSTRUCTION. THE OWNER FOR ENGINEER DID NOT VERIFY LINES OR GRADES AFTER CONSTRUCTION. WE ARE NOT AWARE OF ANY CHANGES OR REVISIONS TO THESE PLANS DURING CONSTRUCTION EXCEPT AS NOTED

HIGH POINT ELEV = 480.01
HIGH POINT STA = 3+31.04
PVI STA = 3+50
PVI ELEV = 480.22
A.D. = -8.11
K = 6.16

HIGH POINT ELEV = 480.87
HIGH POINT STA = 4+61.97
PVI STA = 4+50
PVI ELEV = 481.24
A.D. = -7.58
K = 6.60

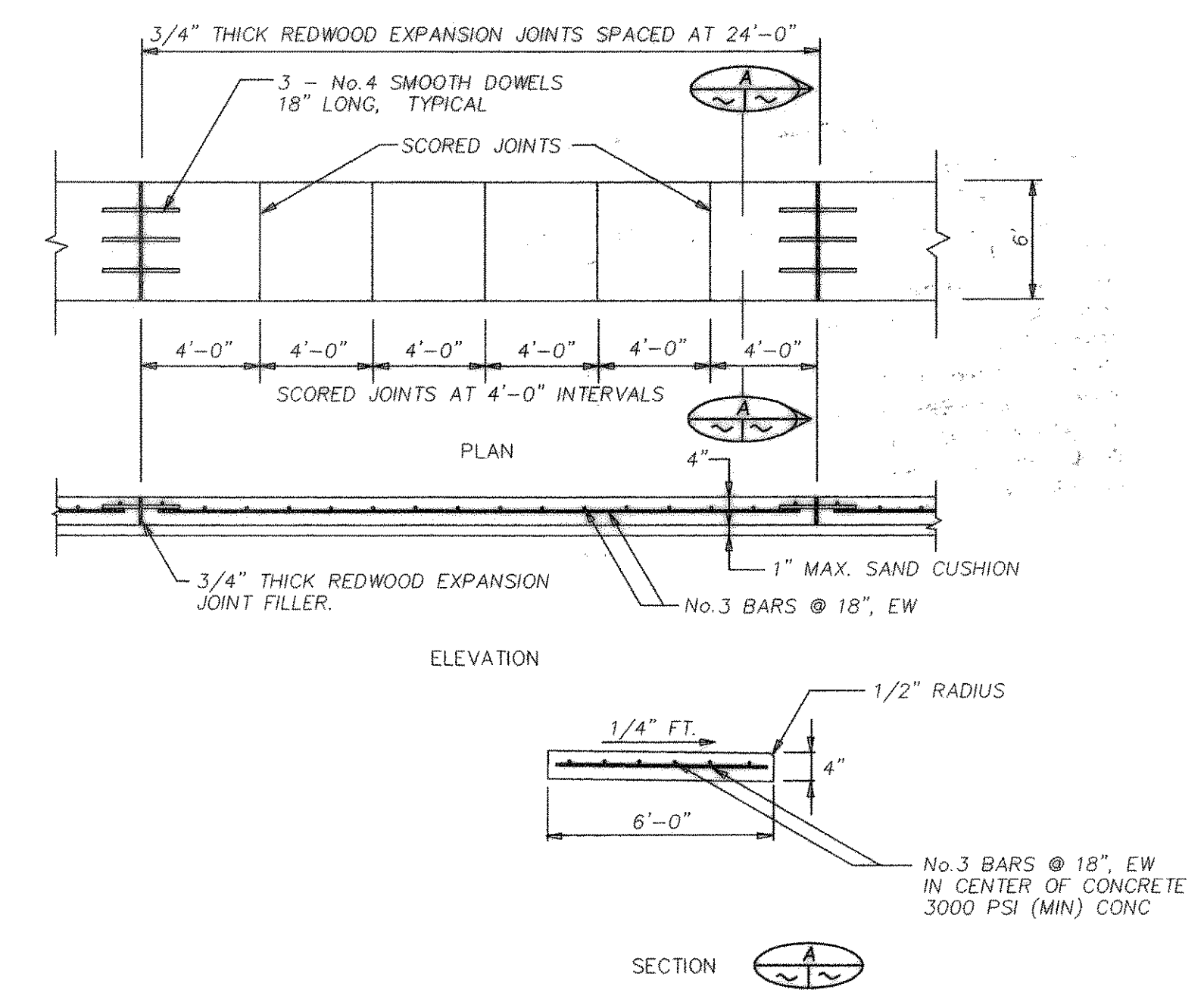
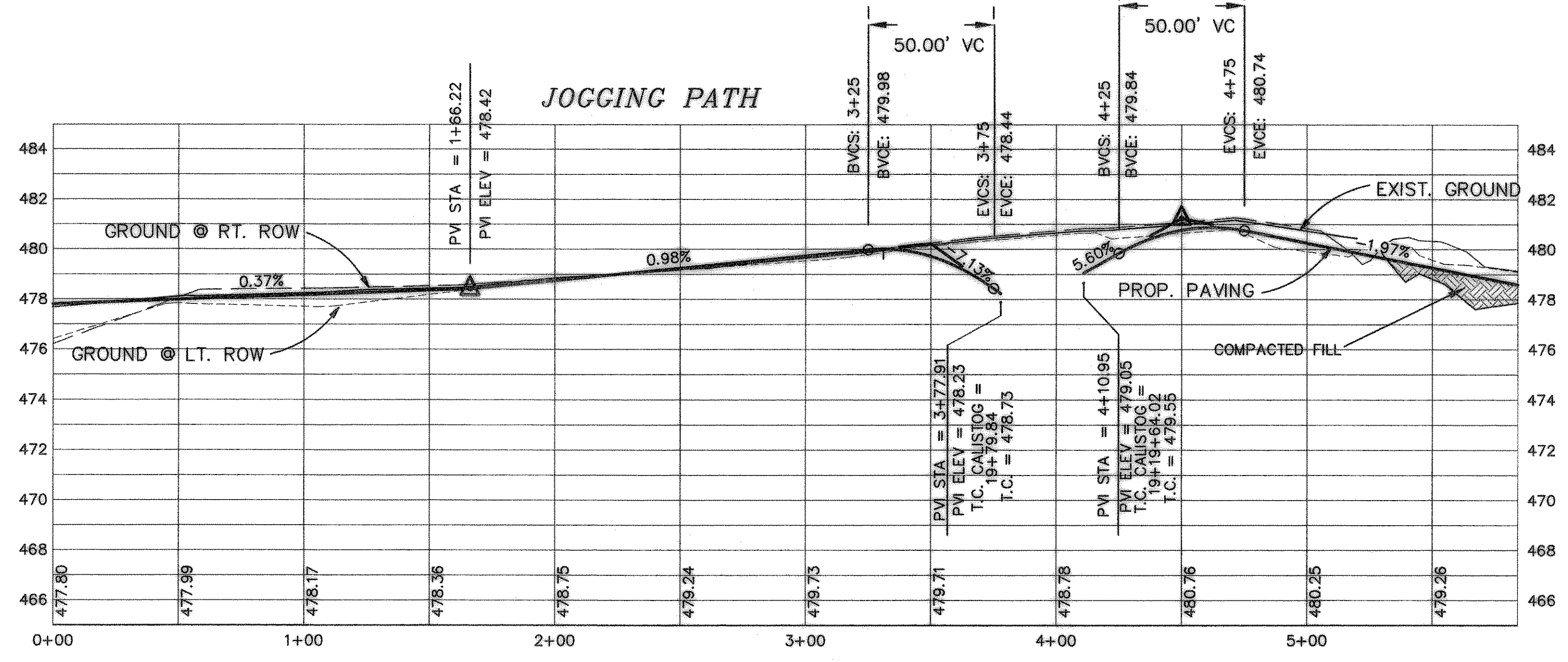

JOGGING PATH DETAIL
NOT TO SCALE

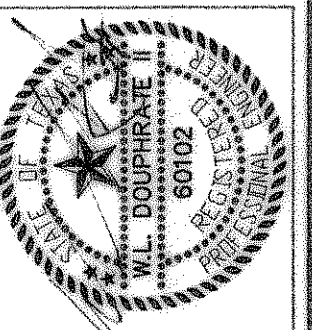

THE SEA APPEARING ON THIS DOCUMENT WAS AUTHORIZED BY W.L. DOUPHRAE II TEXAS P.E. NO. 60102 ON 7/10/00

DOUPHRAE & ASSOCIATES, INC.
ENGINEERING • PROJECT MANAGEMENT • SURVEYING
2231 RIDGE RD., # 200 ROCKWALL, TEXAS 75087
PHONE: (972)771-9004 FAX: (972)771-9005

PAVING PLAN & PROFILE
JOGGING PATH
LAKEVIEW SUMMIT, PHASE ONE
CITY OF ROCKWALL, ROCKWALL COUNTY, TEXAS

1. REVISED AS PER QTY OF ROCKWALL REVISIONS 7/10/00

REVISION
CHECKED
W.L.D.
DRAWN
K.E.B.
DATE
5/31/00
PROJECT
9919 PV17