

CURVE TABLE						
CURVE	LENGTH	RADIUS	TANGENT	CH BRG	CH DIST	DELTA
C1	140.58	300.00	71.60	N77°52'24\"/>		
C2	144.88	300.00	73.88	S78°17'04\"/>		

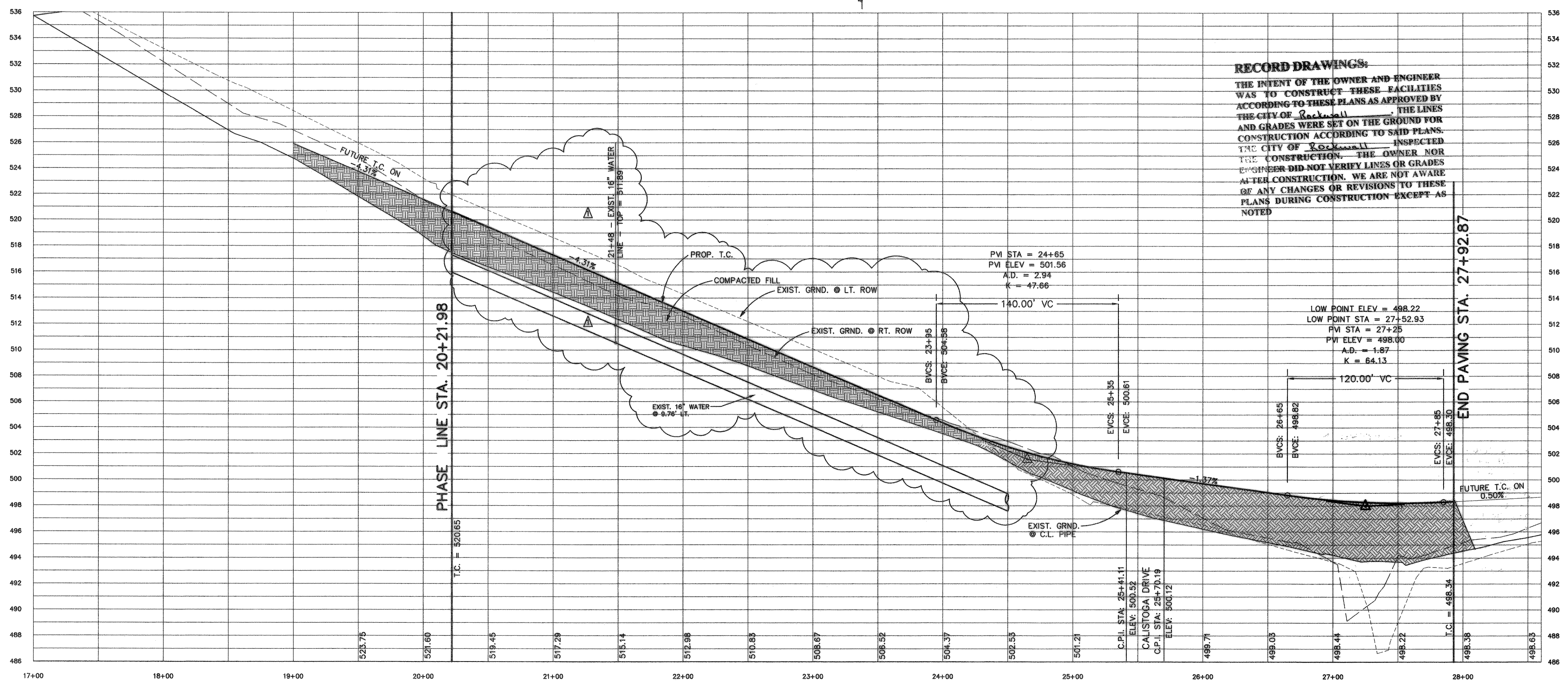

RECORD DRAWINGS:
 THE INTENT OF THE OWNER AND ENGINEER WAS TO CONSTRUCT THESE FACILITIES ACCORDING TO THESE PLANS AS APPROVED BY THE CITY OF Rockwall. THE LINES AND GRADES WERE SET ON THE GROUND FOR CONSTRUCTION ACCORDING TO SAID PLANS. THE CITY OF Rockwall INSPECTED THE CONSTRUCTION. THE OWNER NOR ENGINEER DID NOT VERIFY LINES OR GRADES AFTER CONSTRUCTION. WE ARE NOT AWARE OF ANY CHANGES OR REVISIONS TO THESE PLANS DURING CONSTRUCTION EXCEPT AS NOTED

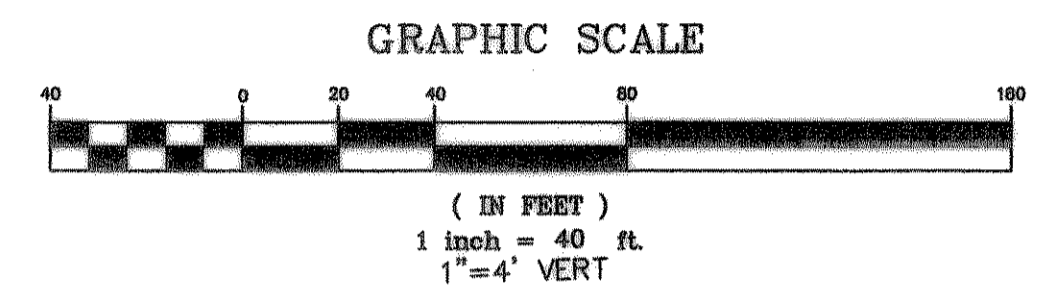
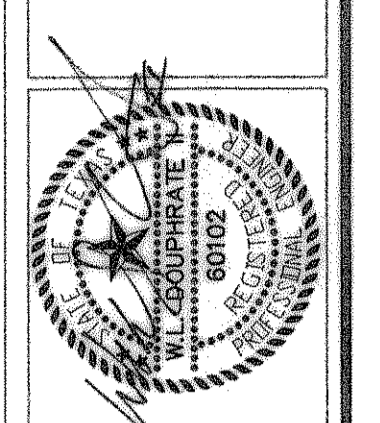

THE SEAL APPEARING ON THIS DOCUMENT WAS AUTHORIZED BY W.L. DOUPHRATE IN TEXAS P.E. NO. 60102 ON 10/12/00

DOUPHRATE & ASSOCIATES, INC.
 ENGINEERING • PROJECT MANAGEMENT • SURVEYING
 2231 RIDGE RD., # 200 ROCKWALL, TEXAS 75087
 PHONE: (972)771-8004 FAX: (972)771-9005

PAVING PLAN & PROFILE
N. ALAMO RD. STA. 18+00 TO 27+69.33
LAKEVIEW SUMMIT, PHASE ONE
 CITY OF ROCKWALL, ROCKWALL COUNTY, TEXAS

Revised grades & show exist. 16" Water Line in plan & profile. 10/12/00

REVISION	
CHECKED	W.L.D.
DRAWN	K.E.B.
DATE	1/10/00
PROJECT	9919 PVI1
	21 of 42