

LEGEND
RETAINING WALLS

SEE SHEET 6E & 6F
FOR CAPACITY & SECTION
OF PROPOSED DITCH.

| CURVE | DELTA | RADIUS | TANGENT | ARC LENGTH | CHORD |
|-------|-----------|--------|---------|------------|--------|
| 12 | 19°30'11" | 682.50 | 117.29 | 232.32 | 231.20 |
| 13 | 22°56'06" | 232.50 | 47.13 | 93.00 | 92.38 |
| 14 | 52°23'31" | 70.00 | 34.44 | 64.01 | 61.80 |

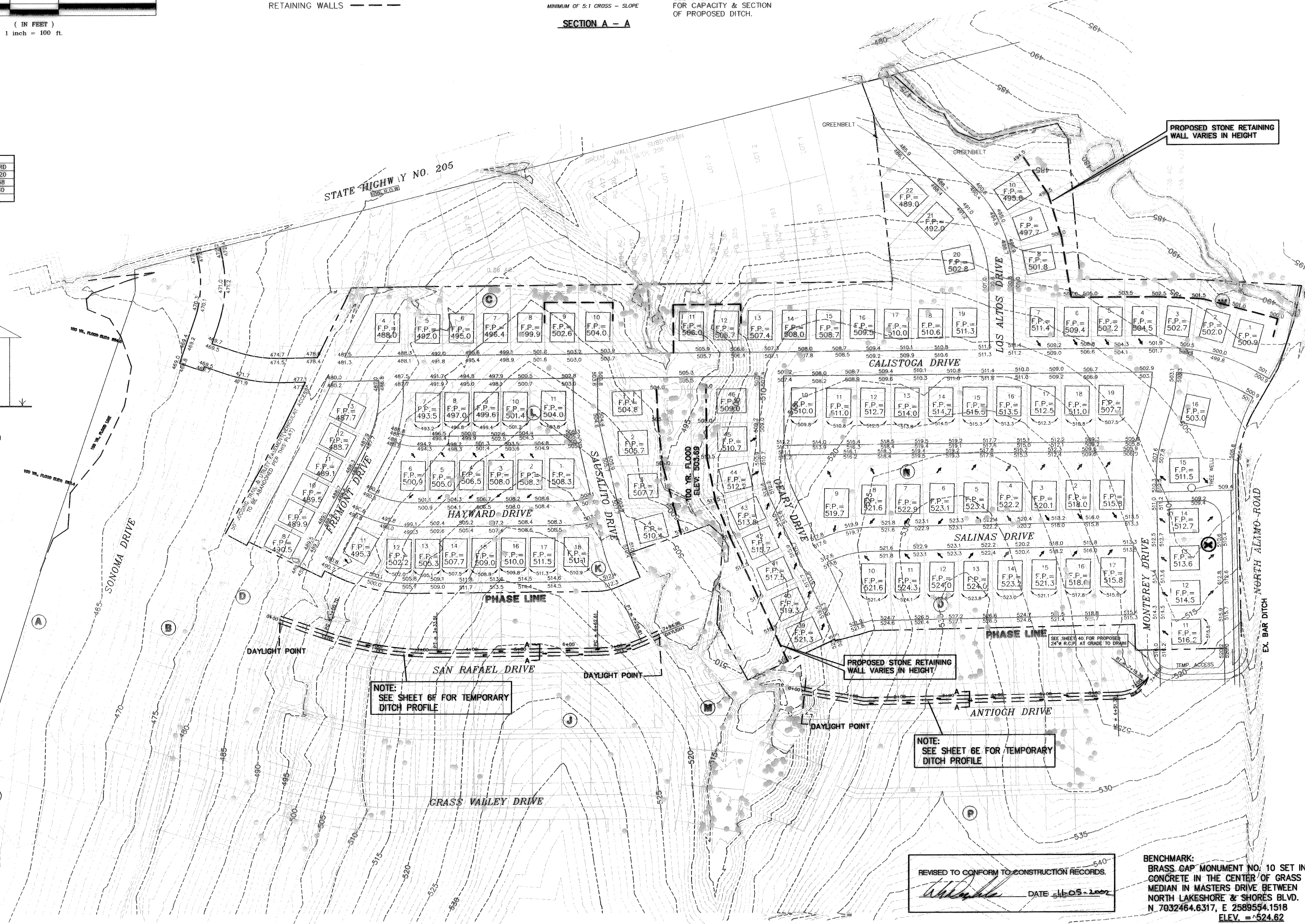
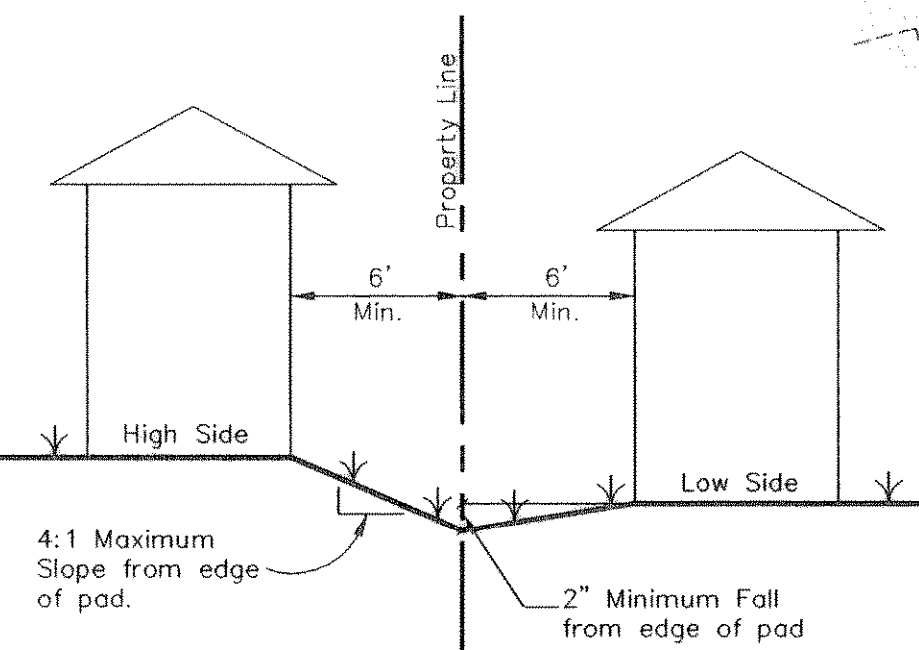

NOTE:
SEE SHEET 6F FOR TEMPORARY
DITCH PROFILE

NOTE:
SEE SHEET 6E FOR TEMPORARY
DITCH PROFILE

REVISED TO CONFORM TO CONSTRUCTION RECORDS.
DATE 6/15/05 - 2007

BENCHMARK:
BRASS CAP MONUMENT NO. 10 SET IN
CONCRETE IN THE CENTER OF GRASS
MEDIAN IN MASTERS DRIVE BETWEEN
NORTH LAKESHORE & SHORES BLVD.
N 7032464.6317, E 2589554.1518
ELEV. = 524.62

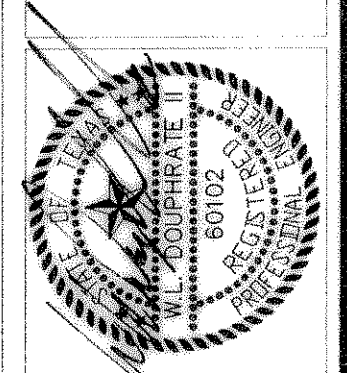

THE SEAL APPEARING ON THIS
DRAWING IS THE PROPERTY OF
W.L. DOUPHRATE II TEXAS P.E.
NO. 80102 ON 4/65/82

DOUPHRATE & ASSOCIATES, INC.
ENGINEERING - PROJECT MANAGEMENT - SURVEYING
2235 RIDGE RD., # 200 ROCKWALL, TEXAS 75087
PHONE: (972)771-9004 FAX: (972)771-9005

**GRADING PLAN
LAKEVIEW SUMMIT, PHASE ONE**
CITY OF ROCKWALL
ROCKWALL COUNTY, TEXAS

1. REVISED AS PER CITY
OF ROCKWALL REVISIONS:
7/6/00

| REVISION | DATE | BY |
|-----------|------|----|
| W.L.D. | | |
| CHECKED | | |
| K.E.B. | | |
| DRAWN | | |
| 5/23/00 | | |
| DATE | | |
| 9919PHGRD | | |
| PROJECT | | |