

LEGEND
 TYP. 10' X 10' TLU TRANSFORMER EASEMENT

SUBDIVISION BOUNDARY BASED ON CITY OF ROCKWALL CONTROL

POINT OF BEGINNING

D-315

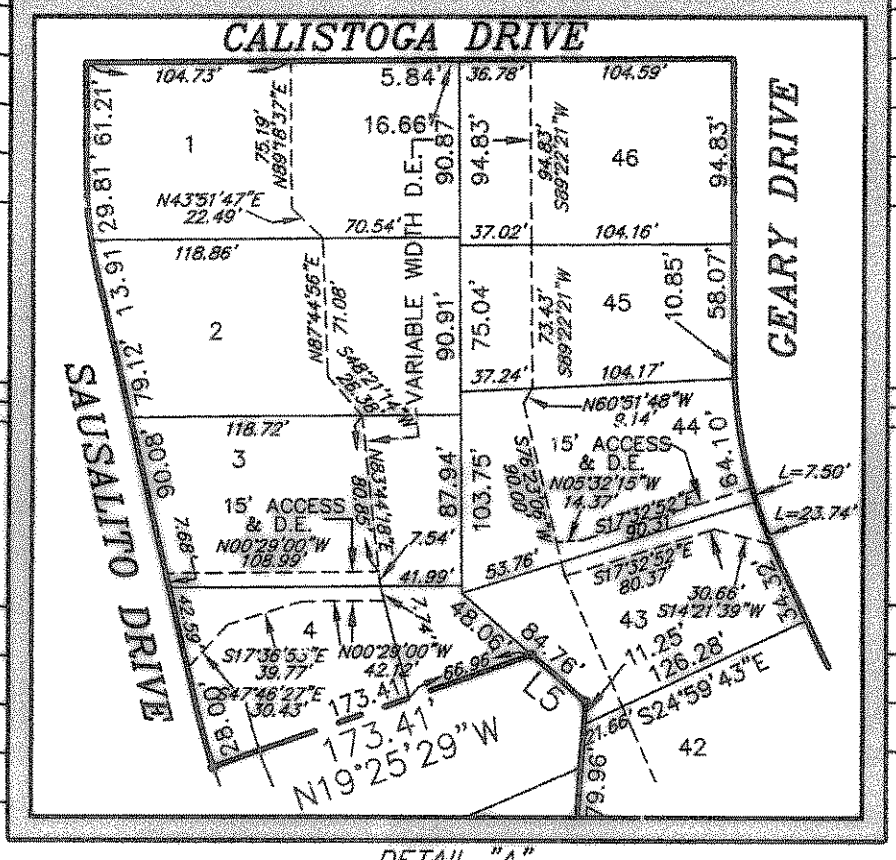
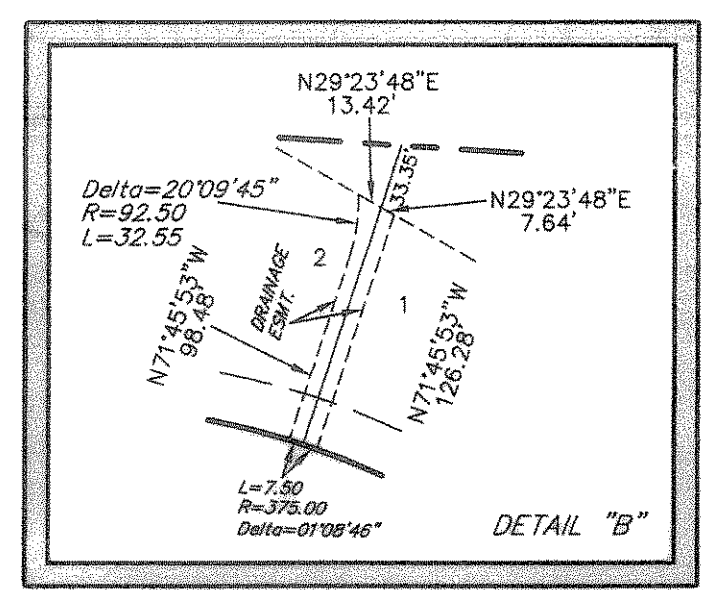
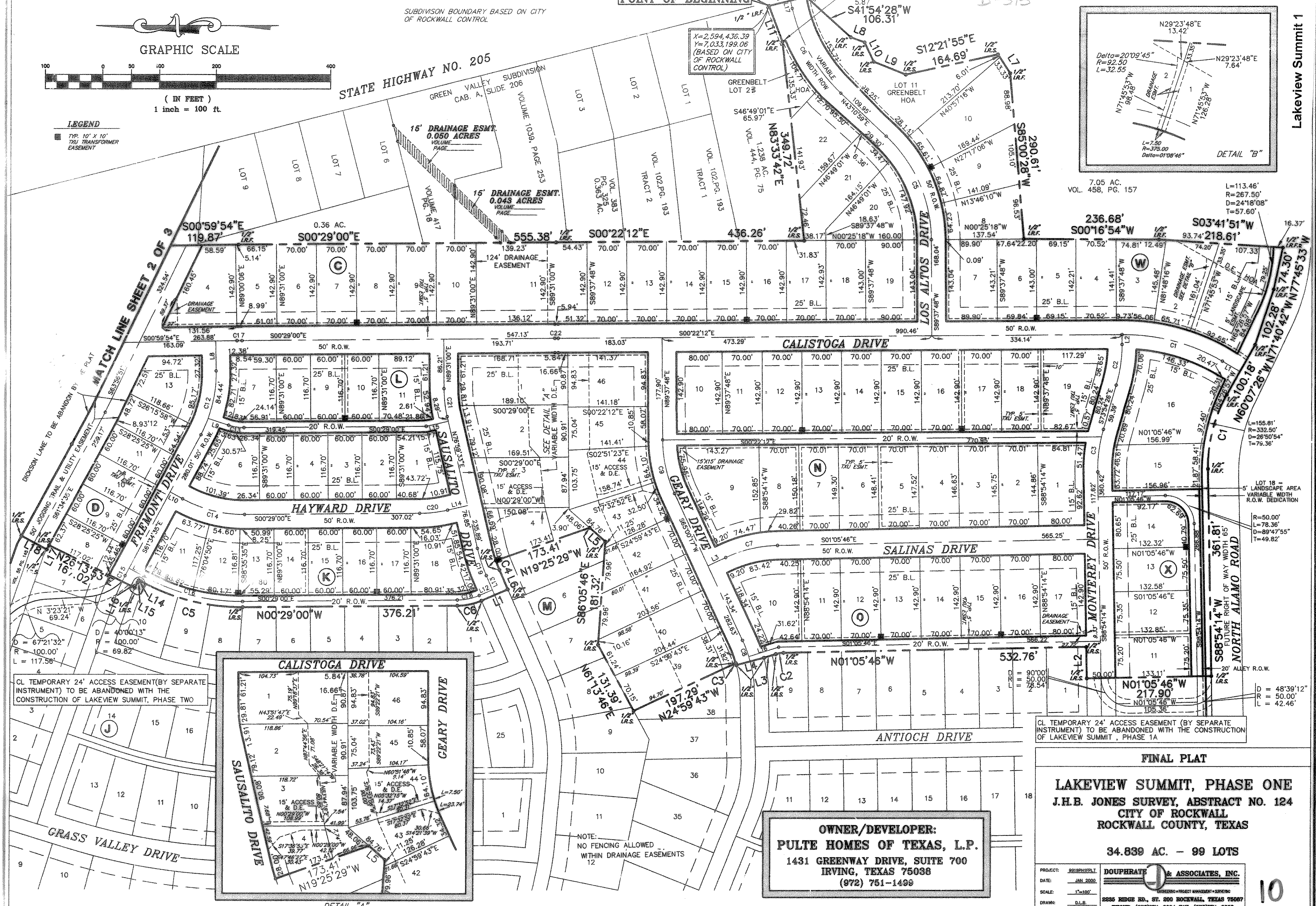

CL TEMPORARY 24' ACCESS EASEMENT (BY SEPARATE INSTRUMENT) TO BE ABANDONED WITH THE CONSTRUCTION OF LAKEVIEW SUMMIT, PHASE TWO

CL TEMPORARY 24' ACCESS EASEMENT (BY SEPARATE INSTRUMENT) TO BE ABANDONED WITH THE CONSTRUCTION OF LAKEVIEW SUMMIT, PHASE 1A

NOTE:
 NO FENCING ALLOWED WITHIN DRAINAGE EASEMENTS

OWNER/DEVELOPER:
PULTE HOMES OF TEXAS, L.P.
 1431 GREENWAY DRIVE, SUITE 700
 IRVING, TEXAS 75038
 (972) 751-1499

FINAL PLAT
LAKEVIEW SUMMIT, PHASE ONE
 J.H.B. JONES SURVEY, ABSTRACT NO. 124
 CITY OF ROCKWALL
 ROCKWALL COUNTY, TEXAS

34.839 AC. - 99 LOTS

PROJECT: SEIBERTHILL
 DATE: JAN 2000
 SCALE: 1"=100'
 DRAWN: D.L.B.
 CHECK: W.L.D.

DOUPRAT & ASSOCIATES, INC.
 SURVEYING & PROJECT MANAGEMENT & ENGINEERING
 2225 EDGE RD., ST. 200 ROCKWALL, TEXAS 75087
 PHONE: (972) 771-9004 FAX: (972) 771-9005

Lakeview Summit 1