

- General Notes:
- All pipe to be Class III R.C.P.
 - Backfill under pavement to be compacted to 95% AASHTO Density.
 - Backfill out from under pavement shall be compacted to 90% AASHTO Density.
 - Headwall will be Texas Highway Dept. Standard Type B, CH 11.
 - Bends will be constructed by deflecting pipe and concreting joints.
 - Water and sewer lines will be protected during construction and sewer lines will be increased in concrete at point of crossing. Material removed from water line crossing will be replaced and tamped to assure 95% compaction after replacement.

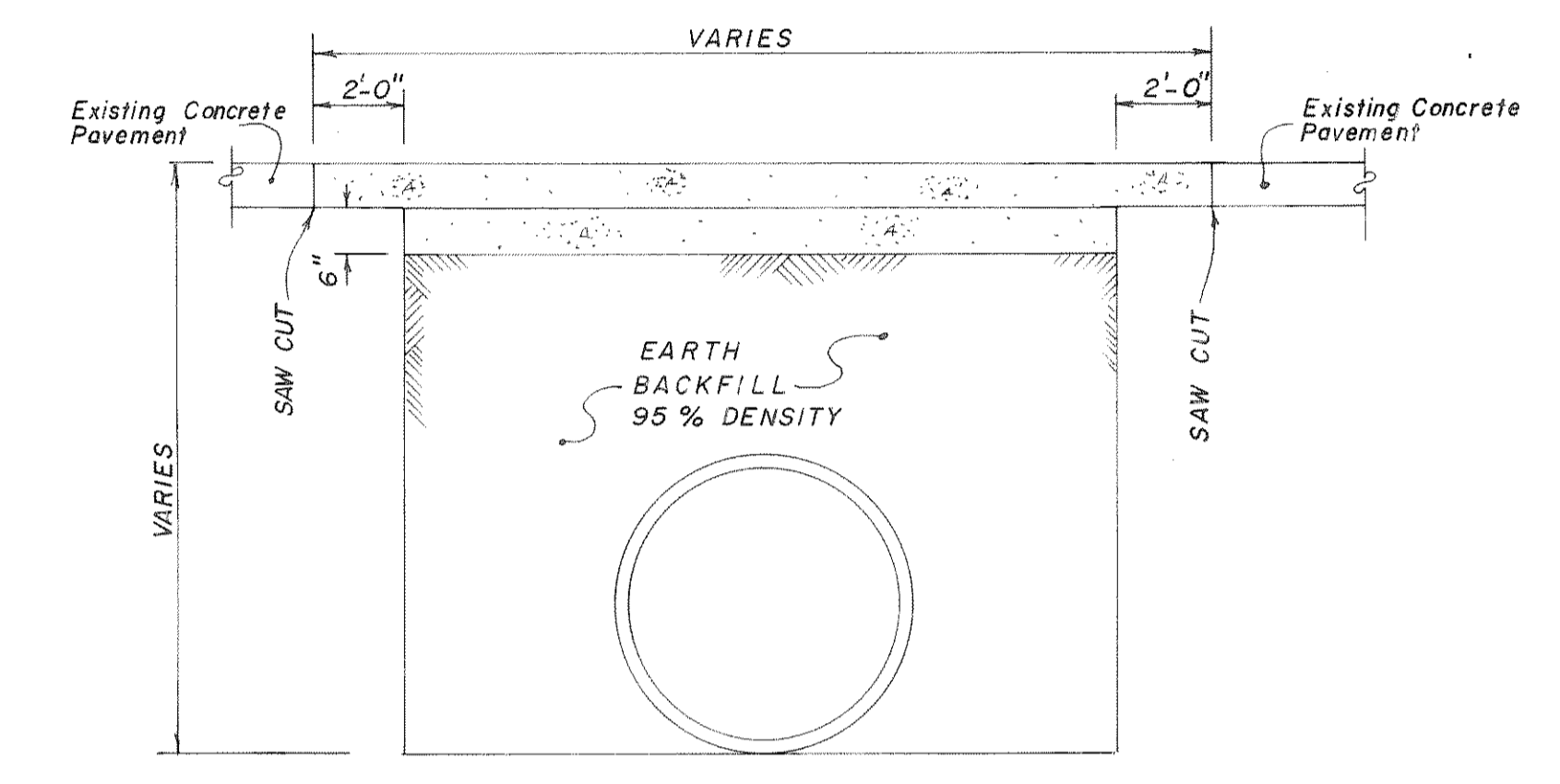

NOTE:
EXISTING UTILITIES SHOWN ON PLAN ARE FOR THE CONVENIENCE OF CONTRACTOR. IT IS THE RESPONSIBILITY OF CONTRACTOR TO VERIFY LOCATIONS IN THE FIELD.

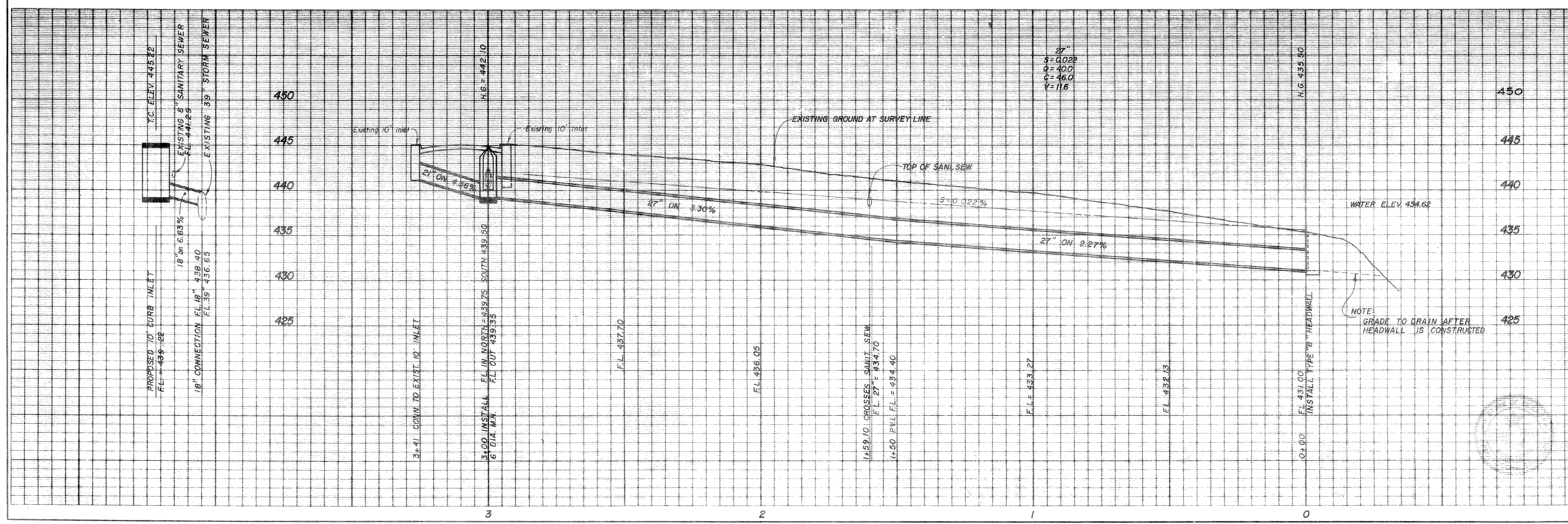

PROPOSED STORM SEWER						
LAKESIDE DRIVE						
LAKESIDE VILLAGE						
OWNER						
LAKESIDE VILLAGE DEVELOPMENT CO.						
DESIGN	DRAWN	DATE	SCALE	NOTES	FILE	NO.
HLE	RMH	10-11-73	1"=20'H. 1"=6' V.	G. W.		