

SWALDRUP 03/13/2013 - 1:52PM HOME CIVIL/DRAWN/483-11-032 STORM CENTER, P.L.L.C. IN WRITING BY POGUE ENGINEERING & DEVELOPMENT COMPANY, INC. THE LEGAL PROPERTY OF POGUE ENGINEERING & DEVELOPMENT COMPANY, INC. THEIR USE FOR REPRODUCTION, CONSTRUCTION, OR DISTRIBUTION IS PROHIBITED UNLESS AUTHORIZED IN WRITING BY POGUE ENGINEERING & DEVELOPMENT COMPANY, INC.

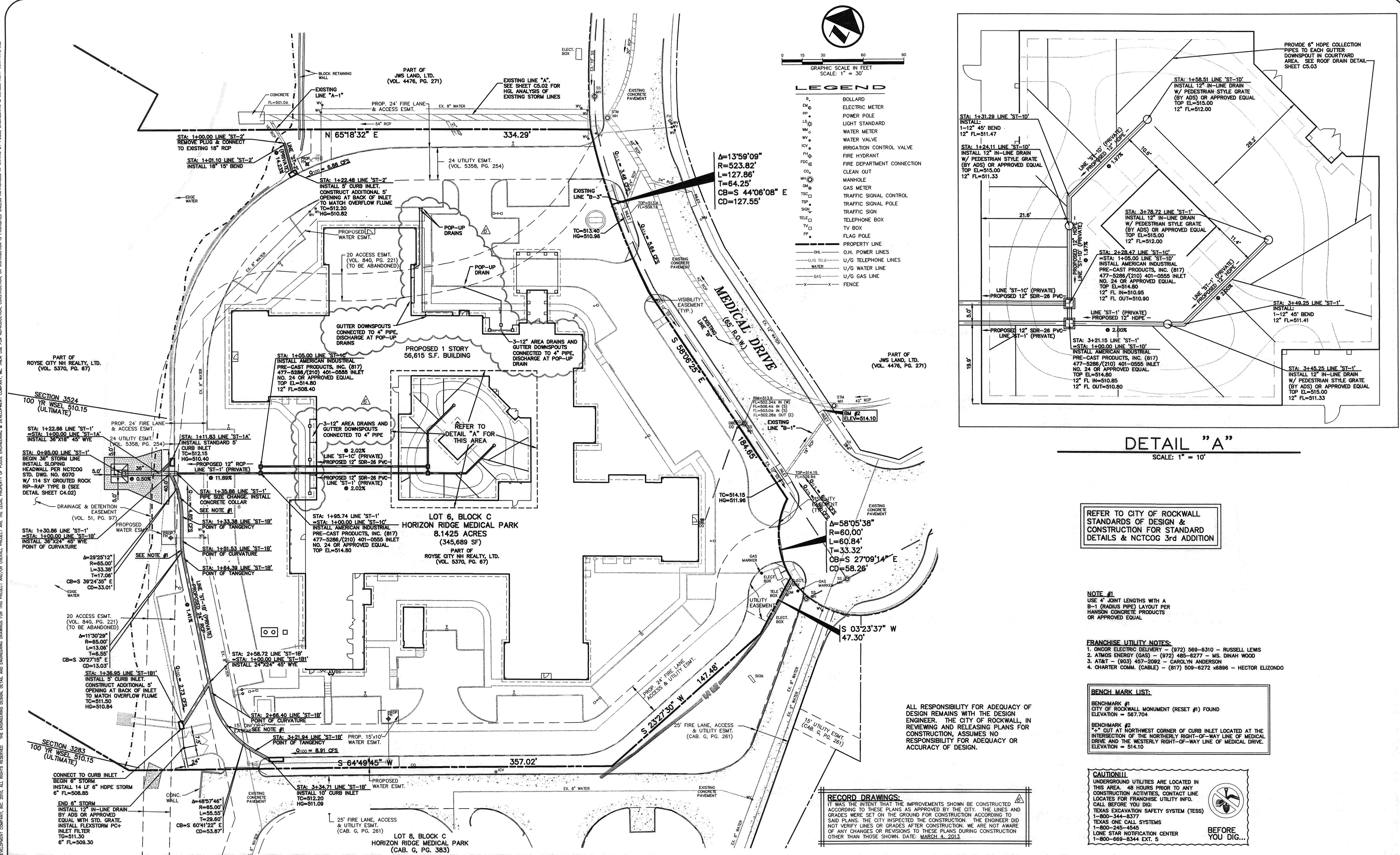

DESIGN	DRAWN	DATE	PI NUMBER
03-04-13	RECORD DRAWINGS		
04-30-12	REVISED DUMPSTER DRAIN		
02-28-12	REVISED WATER TAP		
02-09-12	ADDED DETAILS FOR FIRE LINE		
09-30-11	CITY COMMENTS		
AWS	WTW	09-01-2011	1483-11-027

PROJECT INFORMATION
 LAKESIDE REHABILITATION CENTER
 BLOCK C, LOT 6, HORIZON RIDGE MEDICAL PARK
 CITY OF ROCKWALL, TEXAS
 EDWARD TEAL SURVEY, ABSTRACT NO. 207
 PROPOSED USE: NURSING & REHABILITATION CENTER

DEVELOPER
 SMITHERS MERCHANT BUILDERS, LP
 21726 HARDY OAK BOULEVARD
 SAN ANTONIO, TEXAS 78258
 MR. DAVID FRICK
 (210) 479-2500 PHONE
 (210) 479-2507 FAX

THE SEAL APPEARING ON THIS DOCUMENT WAS AUTHORIZED BY ARLYN W. SAMUELSON, P.E. 98871 ON 03-21-2011. ALTERATION OF A SEALED DOCUMENT WITHOUT PROPER NOTIFICATION TO THE RESPONSIBLE ENGINEER IS AN OFFENSE UNDER THE TEXAS ENGINEERING PRACTICE ACT.

Arlyn W. Samuelson 09-01-11

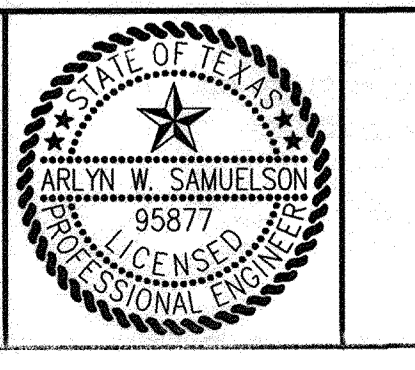

POGUE
 ENGINEERING & DEVELOPMENT COMPANY, INC.
 1512 BRAY CENTRAL DRIVE
 SUITE 100
 MCKINNEY, TEXAS 75069
 (214) 544-8880 PHONE
 (214) 544-8882 FAX
 www.PogueEngineering.com

STORM SEWER PLAN
 LAKESIDE REHABILITATION CENTER
 BLOCK C, LOT 6, HORIZON RIDGE MEDICAL PARK
 EDWARD TEAL SURVEY, ABSTRACT NO. 207
 CITY OF ROCKWALL, TEXAS

SHEET NO. C5.01

TEXAS BOARD OF PROFESSIONAL ENGINEERS, CERTIFICATE OF REGISTRATION #000491; TEXAS BOARD OF PROFESSIONAL LAND SURVEYING, CERTIFICATE OF REGISTRATION 100421-00