

7020B	CURB INLET	CITY OF ROCKWALL	STANDARD SPECIFICATION REFERENCE
	5', 10', 15' OR 20' OPENING		702
			DATE: Mar. 2018
			STANDARD DRAWING NO. R-6020A

1. ALL CONCRETE FOR STRUCTURES SHALL BE CLASS F (4200 PSI, MINIMUM 6.5 SACK CEMENT).
2. NO FLY ASH IS ALLOWED IN CONCRETE FOR STRUCTURES.

DEPTH "D"	BILL OF REINFORCING STEEL																											
	OPENING LENGTH "L" = 5ft				OPENING LENGTH "L" = 10ft				OPENING LENGTH "L" = 15ft																			
	CONC	STEEL	C.Y.	LBS.	CONC	STEEL	C.Y.	LBS.	CONC	STEEL	C.Y.	LBS.																
3'-0"	17	3	2	4	20	24	28	10	20	28	32	36	18	28	36	40	44	26	36	2	2	44	48	52	34	44	2	2

NOTE: FOR CONVENIENCE, DEPTHS OF INLETS SHOWN IN ABOVE TABLES ARE IN INCREMENTS OF 3 INCHES BUT ANY DEPTHS OTHER THAN THOSE SHOWN ABOVE MAY BE USED WHEREVER DEEMED NECESSARY. QUANTITIES FOR OTHER DEPTHS FALLING WITHIN THE LIMITS OF THE TABLE MAY BE FOUND BY INTERPOLATION.

7020D	CURB INLET	CITY OF ROCKWALL	STANDARD SPECIFICATION REFERENCE
	BILL OF REINFORCING STEEL		702
			DATE: Mar. 2018
			STANDARD DRAWING NO. R-6020D

1. ALL CONCRETE FOR STRUCTURES SHALL BE CLASS F (4200 PSI, MINIMUM 6.5 SACK CEMENT).
2. NO FLY ASH IS ALLOWED IN CONCRETE FOR STRUCTURES.
3. BLOCK OUT FOR THROAT TO BE TWO AND ONE-HALF (2-1/2) FEET FROM BACK OF CURB.
4. GUTTER DEPRESSION TO BE SIX (6) INCHES.

DEPTH "D"	SUMMARY OF QUANTITIES FOR CURB INLETS																							
	5'-0" OPENING						10'-0" OPENING						15'-0" OPENING						20'-0" OPENING					
	CONC	STEEL	C.Y.	LBS.	C.Y.	LBS.	CONC	STEEL	C.Y.	LBS.	C.Y.	LBS.	CONC	STEEL	C.Y.	LBS.	C.Y.	LBS.	CONC	STEEL	C.Y.	LBS.	C.Y.	LBS.
3'-0"	2.62	3.06	2.95	332	3.28	373	4.12	479	4.64	521	5.20	594	5.69	667	6.40	721	7.10	775	7.20	846	8.11	909	9.03	976

NOTE: FOR CONVENIENCE, DEPTHS OF INLETS SHOWN IN ABOVE TABLES ARE IN INCREMENTS OF 3 INCHES BUT ANY DEPTHS OTHER THAN THOSE SHOWN ABOVE MAY BE USED WHEREVER DEEMED NECESSARY. QUANTITIES FOR OTHER DEPTHS FALLING WITHIN THE LIMITS OF THE TABLE MAY BE FOUND BY INTERPOLATION.

7020E	CURB INLET	CITY OF ROCKWALL	STANDARD SPECIFICATION REFERENCE
	SUMMARY OF QUANTITIES		702
			DATE: Mar. 2018
			STANDARD DRAWING NO. R-6020E

1. ALL CONCRETE FOR STRUCTURES SHALL BE CLASS F (4200 PSI, MINIMUM 6.5 SACK CEMENT).
2. NO FLY ASH IS ALLOWED IN CONCRETE FOR STRUCTURES.
3. INLET LID TO BE LOCKING.

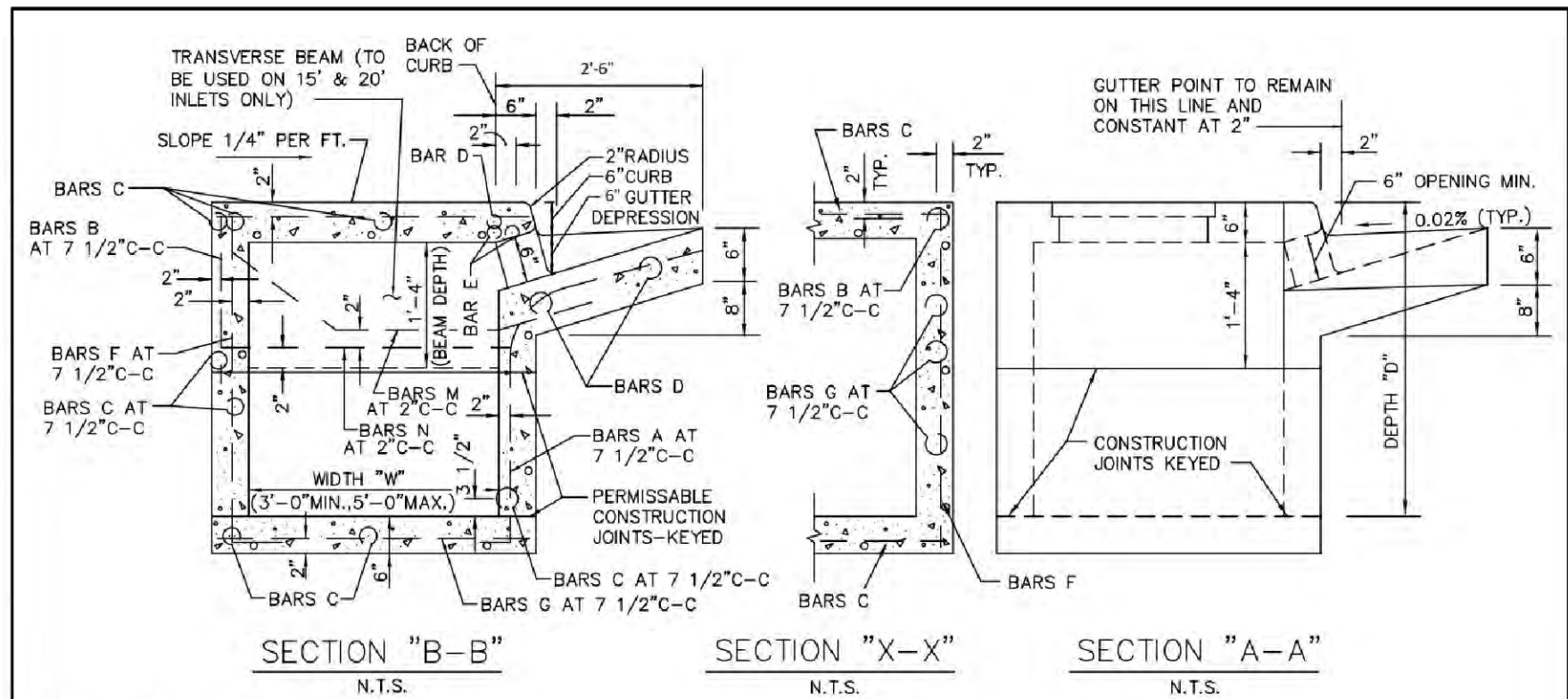

7020B	CURB INLET	CITY OF ROCKWALL	STANDARD SPECIFICATION REFERENCE
	CROSS SECTION & INLET THROAT		702
			DATE: Mar. 2018
			STANDARD DRAWING NO. R-6020B

1. ALL CONCRETE FOR STRUCTURES SHALL BE CLASS F (4200 PSI, MINIMUM 6.5 SACK CEMENT).
2. NO FLY ASH IS ALLOWED IN CONCRETE FOR STRUCTURES.

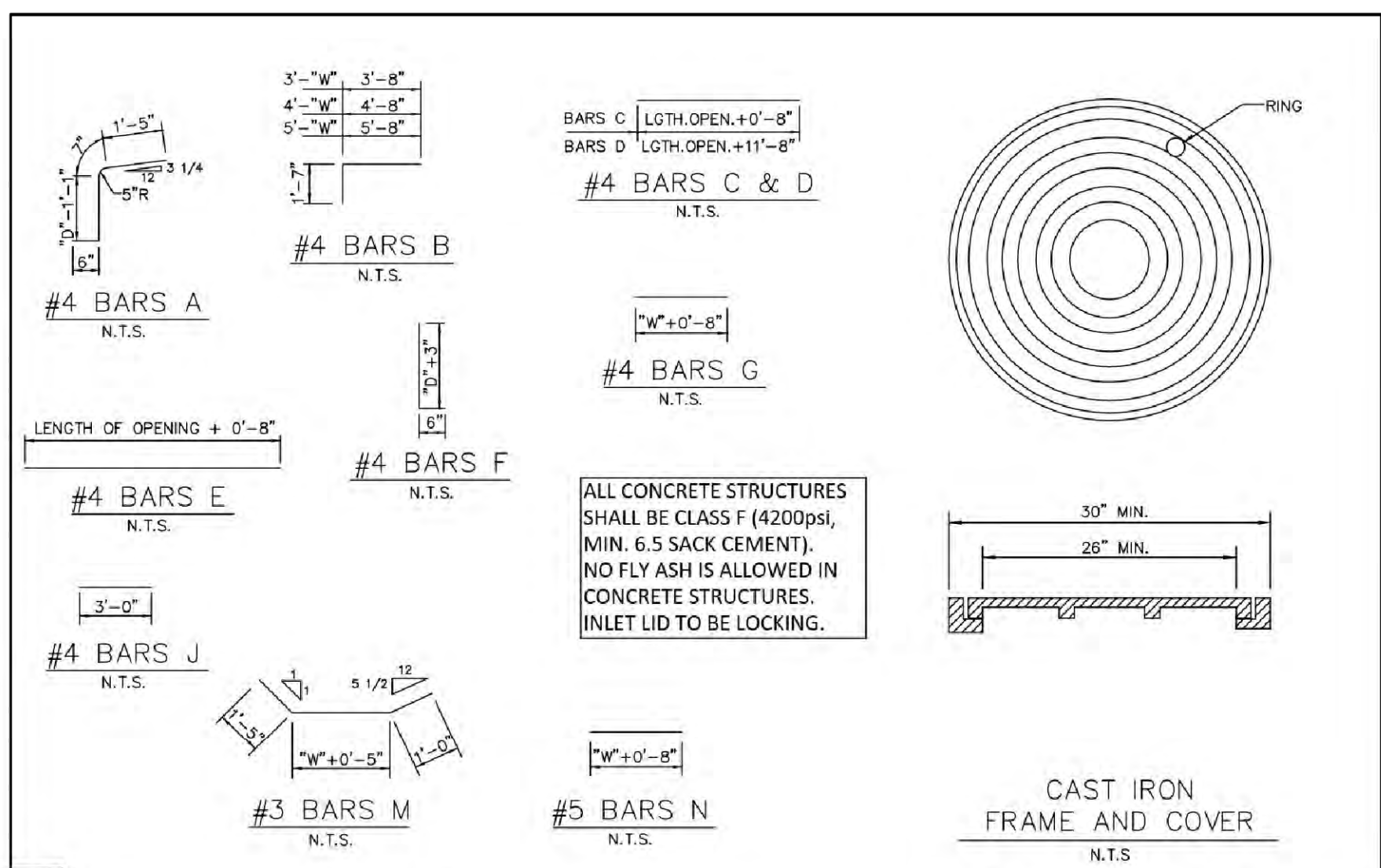

7020C	CURB INLET	CITY OF ROCKWALL	STANDARD SPECIFICATION REFERENCE
	REBAR & M.H. FRAME & COVER		702
			DATE: Mar. 2018
			STANDARD DRAWING NO. R-6020C

1. ALL CONCRETE FOR STRUCTURES SHALL BE CLASS F (4200 PSI, MINIMUM 6.5 SACK CEMENT).
2. NO FLY ASH IS ALLOWED IN CONCRETE FOR STRUCTURES.

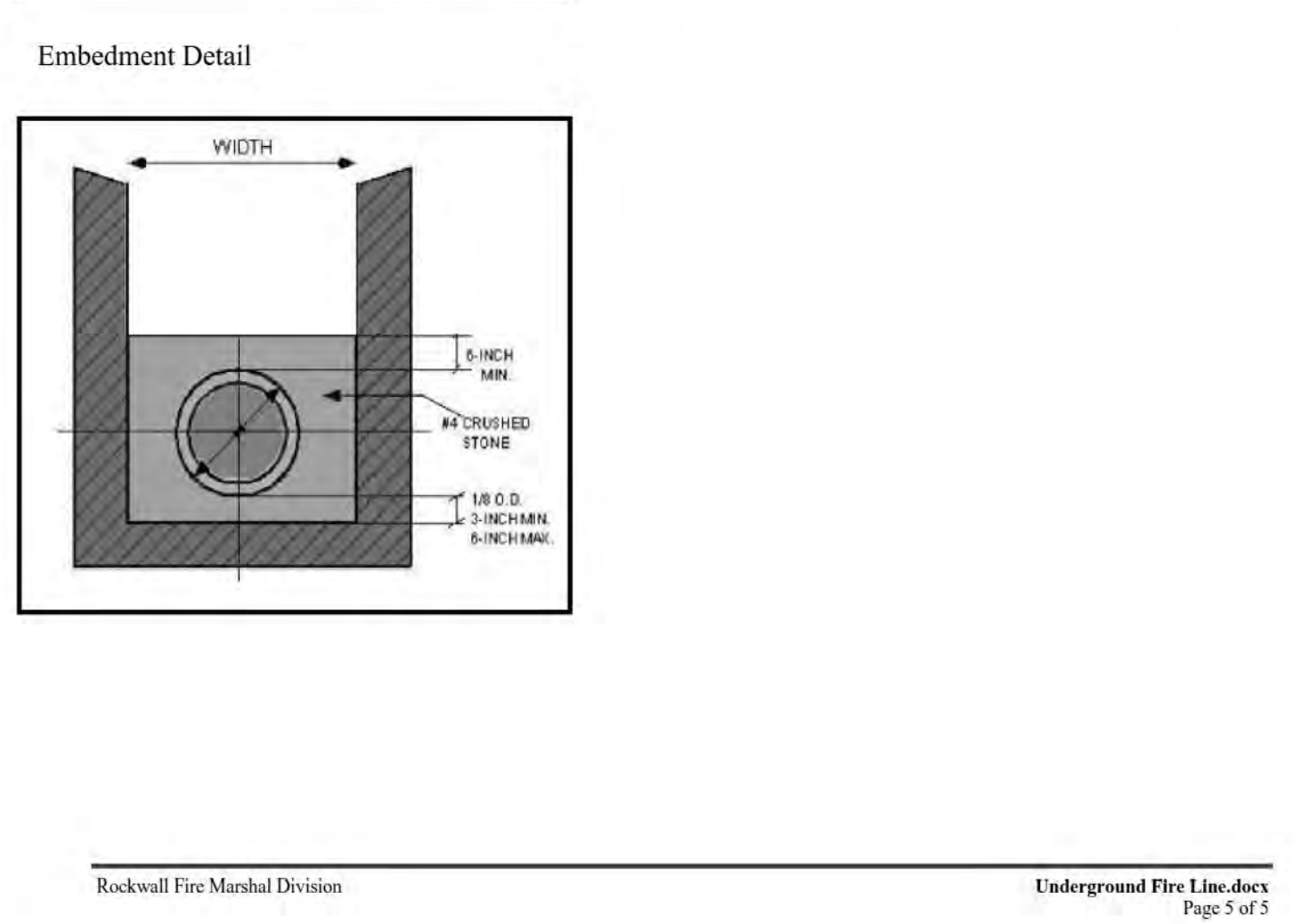
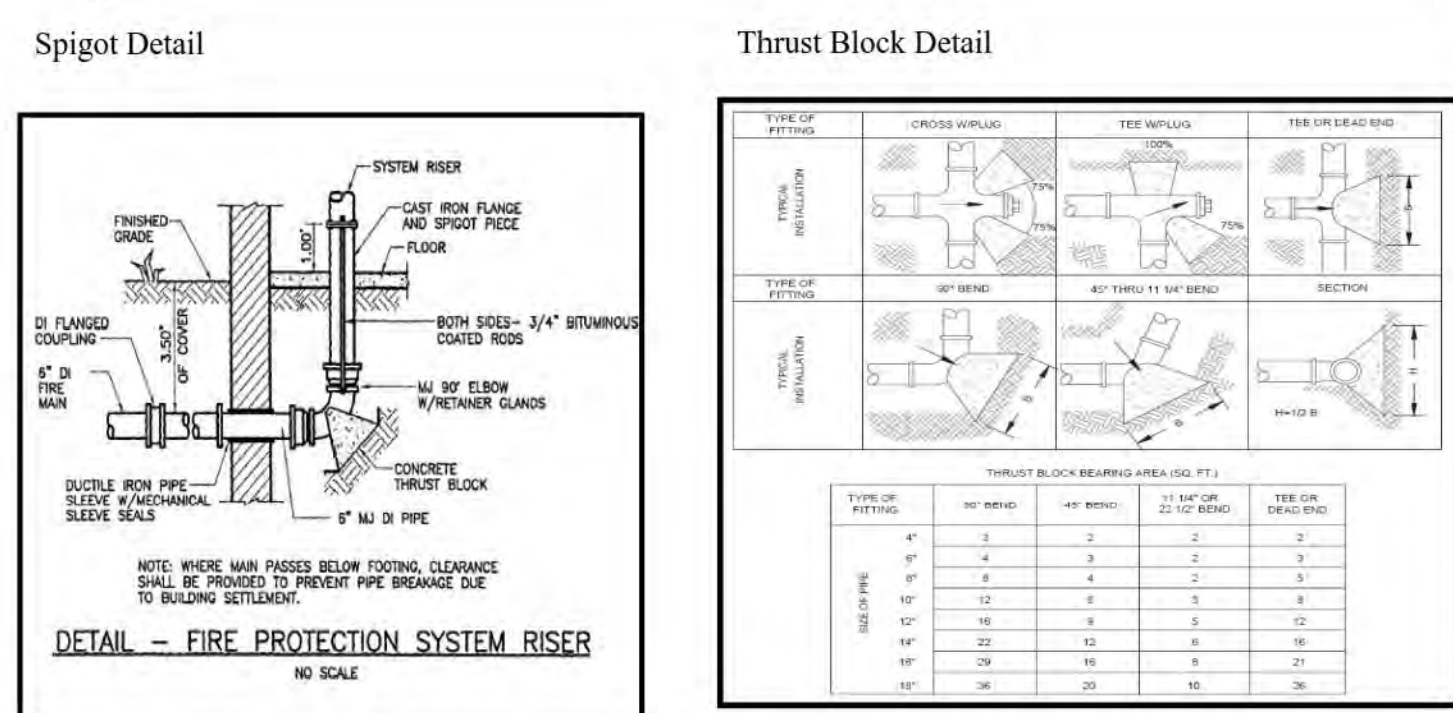

Rockwall Fire Marshal Division Underground Fire Line.docx Page 5 of 5

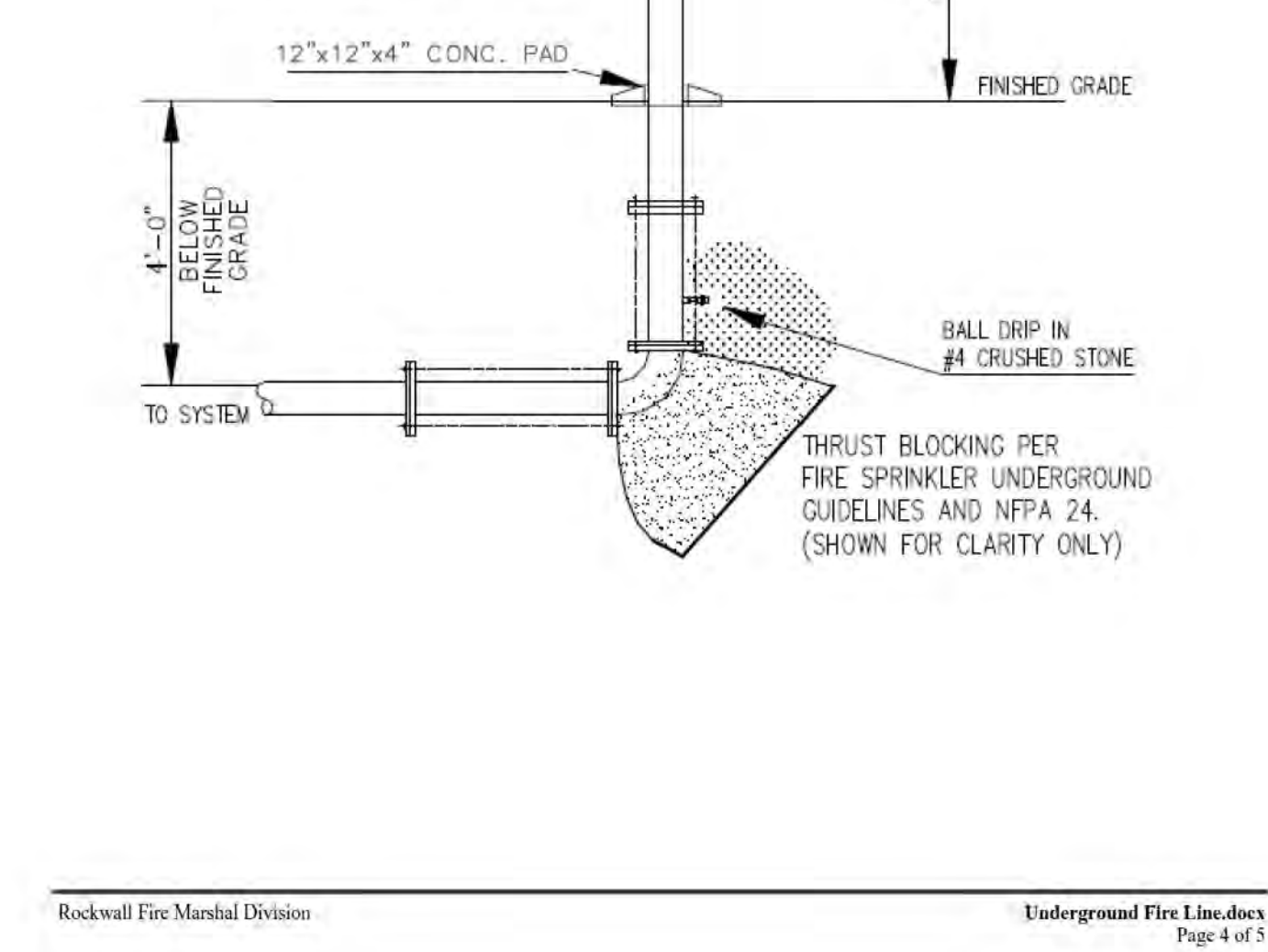
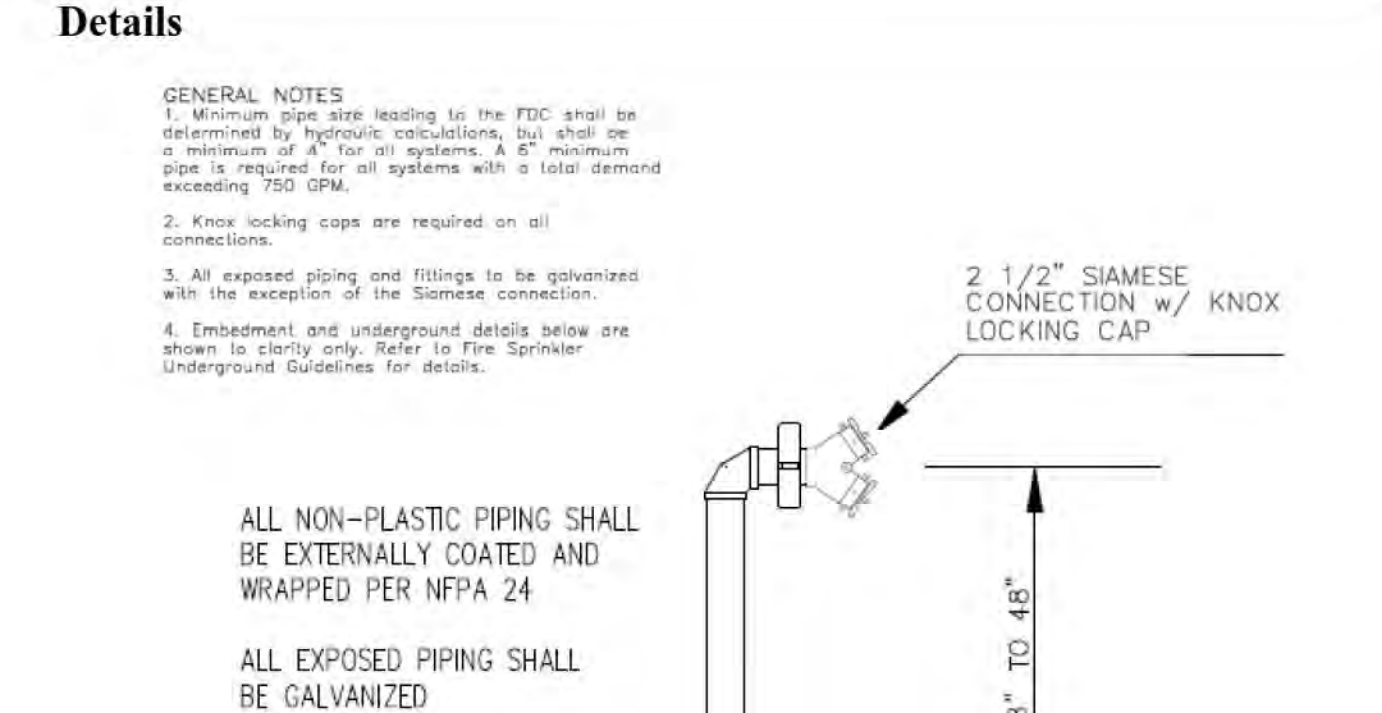

Rockwall Fire Marshal Division Underground Fire Line.docx Page 4 of 5

**RECORD DRAWING**  
June 9, 2020

To the best of our knowledge Wier & Associates, Inc., states this plan is As-Built. This information provided is based on surveying at the site and information provided by the contractor.

PREPARED BY:  
**WIER & ASSOCIATES, INC.**  
ENGINEERS SURVEYORS LAND PLANNERS  
2201 E. LAMAR BLVD., SUITE 200E ARLINGTON, TEXAS 76006 METRO (817)467-7700  
Texas Firm Registration No. F-2776 www.WierAssociates.com

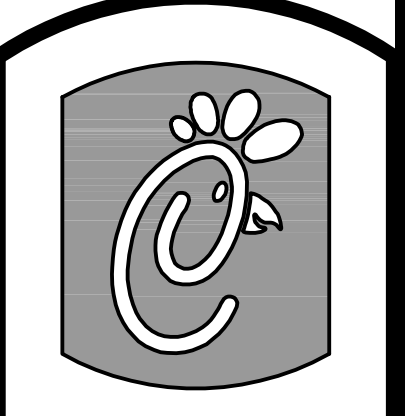

5200 Buffington Rd.  
Atlanta Georgia,  
30349-2998

Revisions:  
Mark Date By  
12/17/19 RBC

ISSUED FOR  
CONSTRUCTION  
Mark Date By

Mark Date By

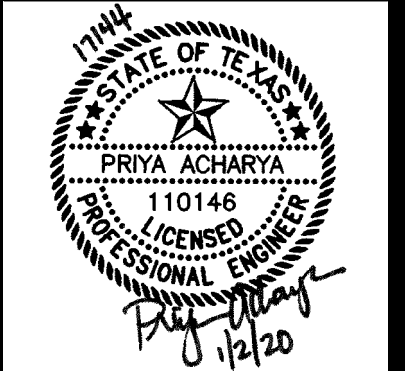

LOT 2, BLOCK A  
LAKESHORE COMMONS  
1979 NORTH LAKESHORE DRIVE  
ROCKWALL, TEXAS  
STORE# 03897

STORE  
SERIES  
P13-LSR

SHEET TITLE  
**PUBLIC  
STANDARD  
DETAILS**

For Permit  
For Bid  
For Construction

Job No. : 17144  
Store : #03897  
Date : 12/19/2019  
Drawn By : MCC  
Checked By : RSE

Sheet  
**C-10.5**