

23 MULTI-LANE DIRECTIONAL GRAPHICS (PRIVATE)
NOT TO SCALE

- NOTES:
- GENERAL CONTRACTOR SHALL REFER TO CHICK-FILA PARKING LOT STRIPING SPECIFICATIONS, SEE DETAIL
 - CONTRACTOR SHALL USE WHITE REFLECTIVE PAINT ON ASPHALT & YELLOW REFLECTIVE PAINT ON CONCRETE.

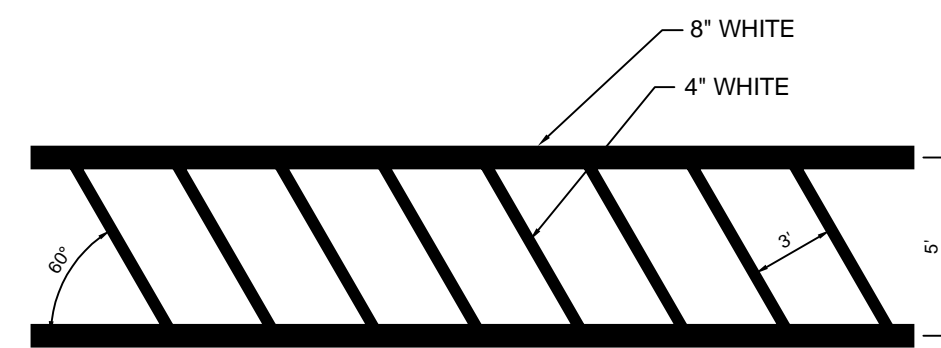

- NOTES:
- REFER TO PARKING LOT STRIPING SPECIFICATION
 - CROSSWALK ALONG AN ACCESSIBLE ROUTE SHALL MAINTAIN A CROSS SLOPE OF 1.5% MAX AND A RUNNING SLOPE OF 5% MAX.

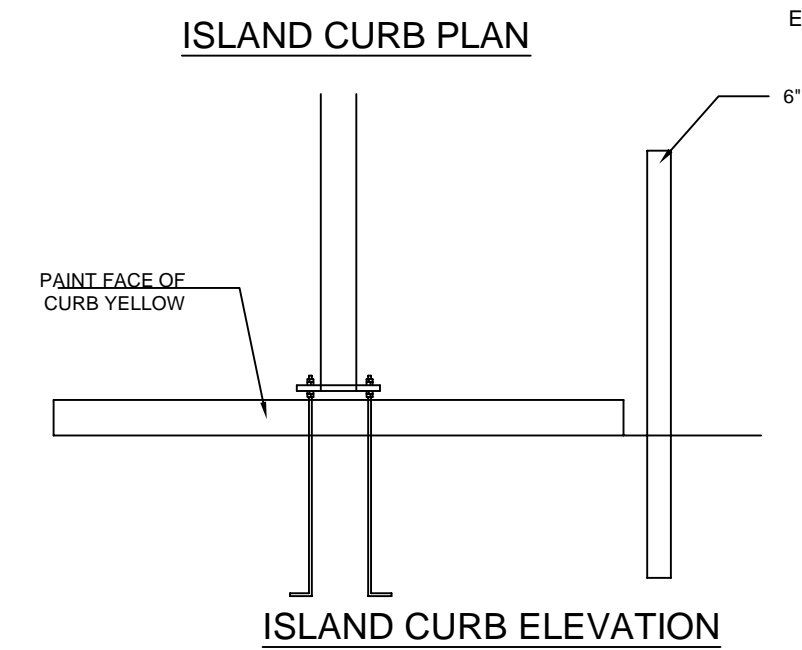
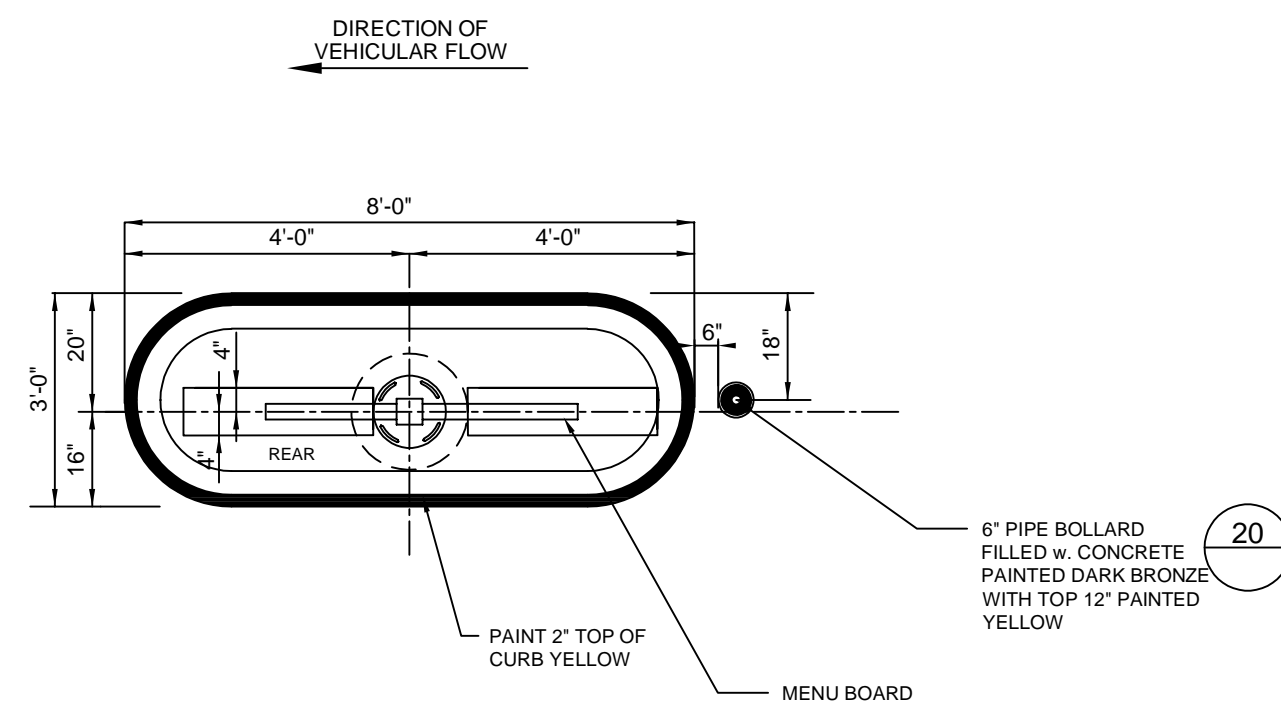
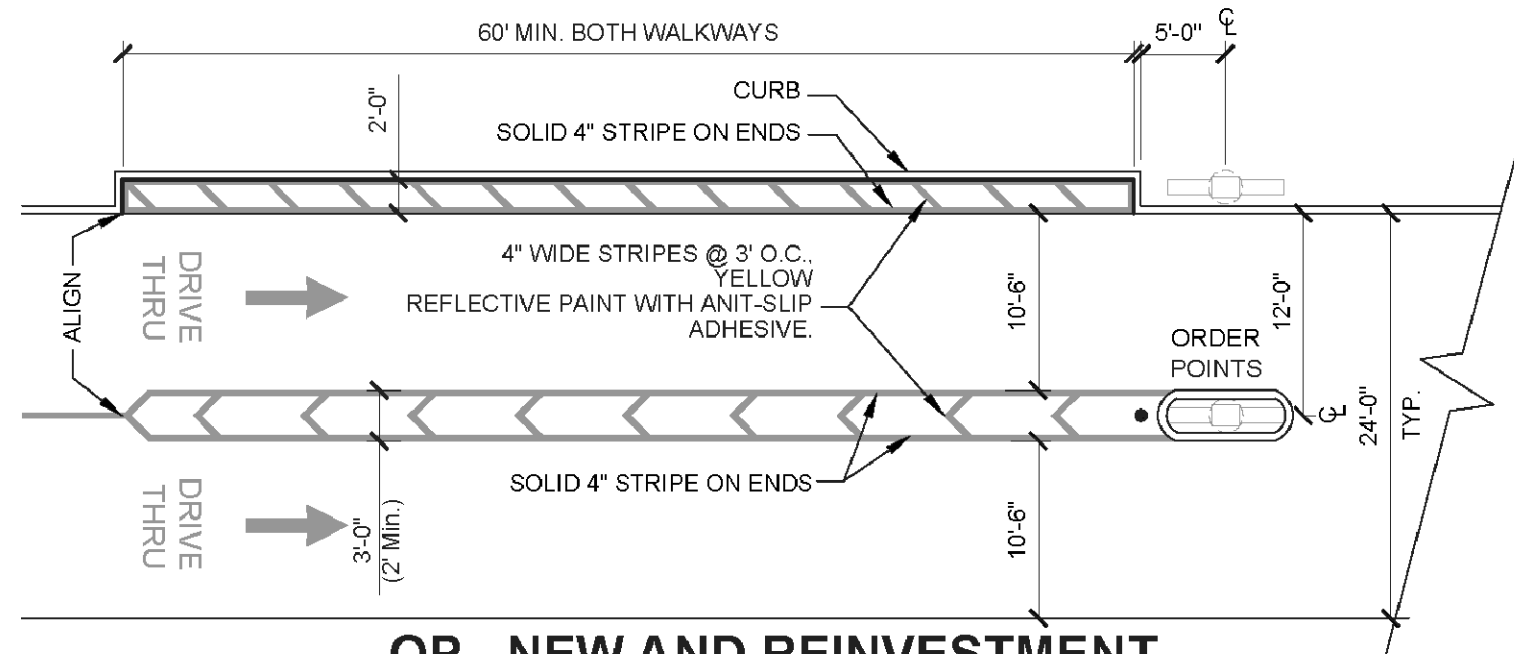

25 DRIVE THRU ORDER POINT ISLAND CURB (PRIVATE)
NOT TO SCALE

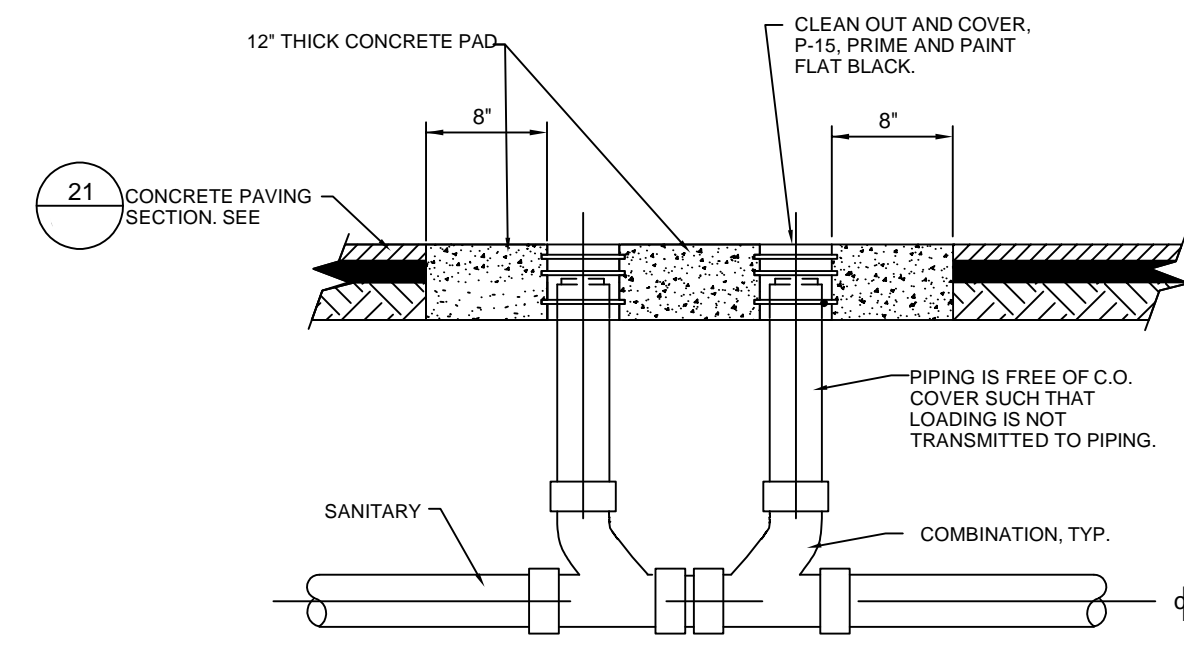

- NOTES:
- SEE PLUMBING PLANS FOR GREASE TRAP DETAIL
 - CLEAN OUT COVERS SHALL BE PROVIDED ON ALL CLEANOUTS REGARDLESS OF LOCATION
 - CONCRETE COLLAR ALSO REQUIRED FOR SINGLE CLEANOUTS IN PAVEMENT

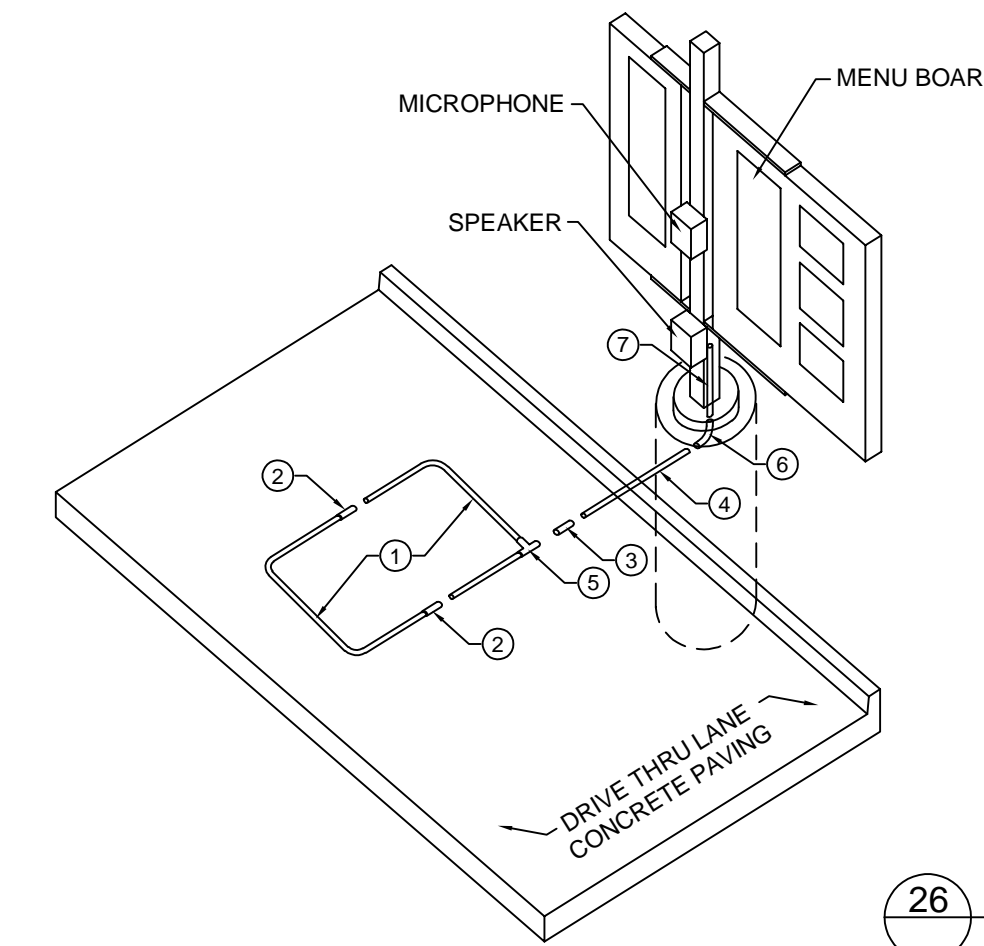
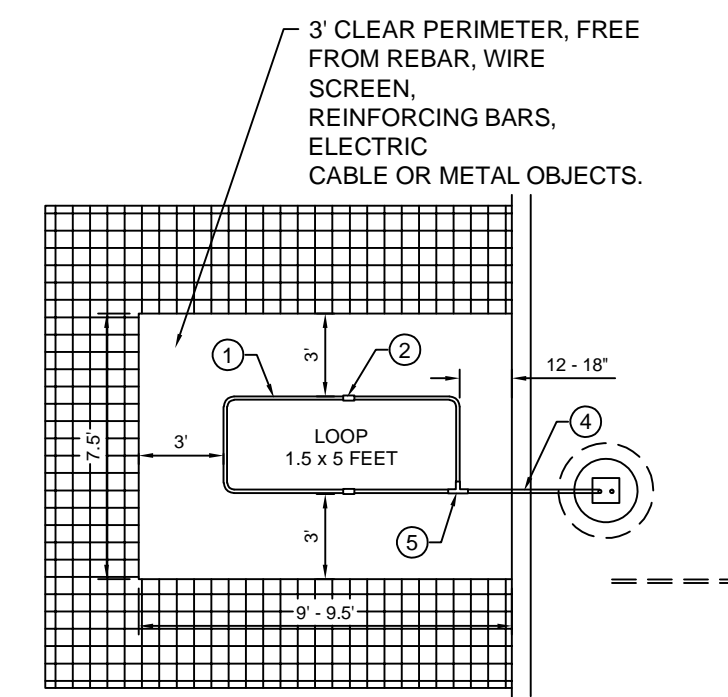

- PARTS LIST**
- PREFAB (FOLDED) LOOP (1.5' x 5')
 - 1/2" PVC COUPLING
 - 1/2" PVC SLEEVE COUPLING
 - 1/2" PVC TUBING (3' LENGTH)
 - 1/2" PVC CORNER FITTING
 - 1/2" PVC 90° ELBOW
 - 1/2" PVC TUBING (2' LENGTH)

26 MENU BOARD LOOP DETECTION SYSTEM
NOT TO SCALE (PRIVATE)

- NOTES:
- LOOP DETECTOR IS MODEL NO. VDL100 VEHICLE DETECTION LOOP MANUFACTURED BY MH ELECTRONICS, INC.
 - FOLLOW MANUFACTURER'S RECOMMENDATIONS FOR INSTALLATION.

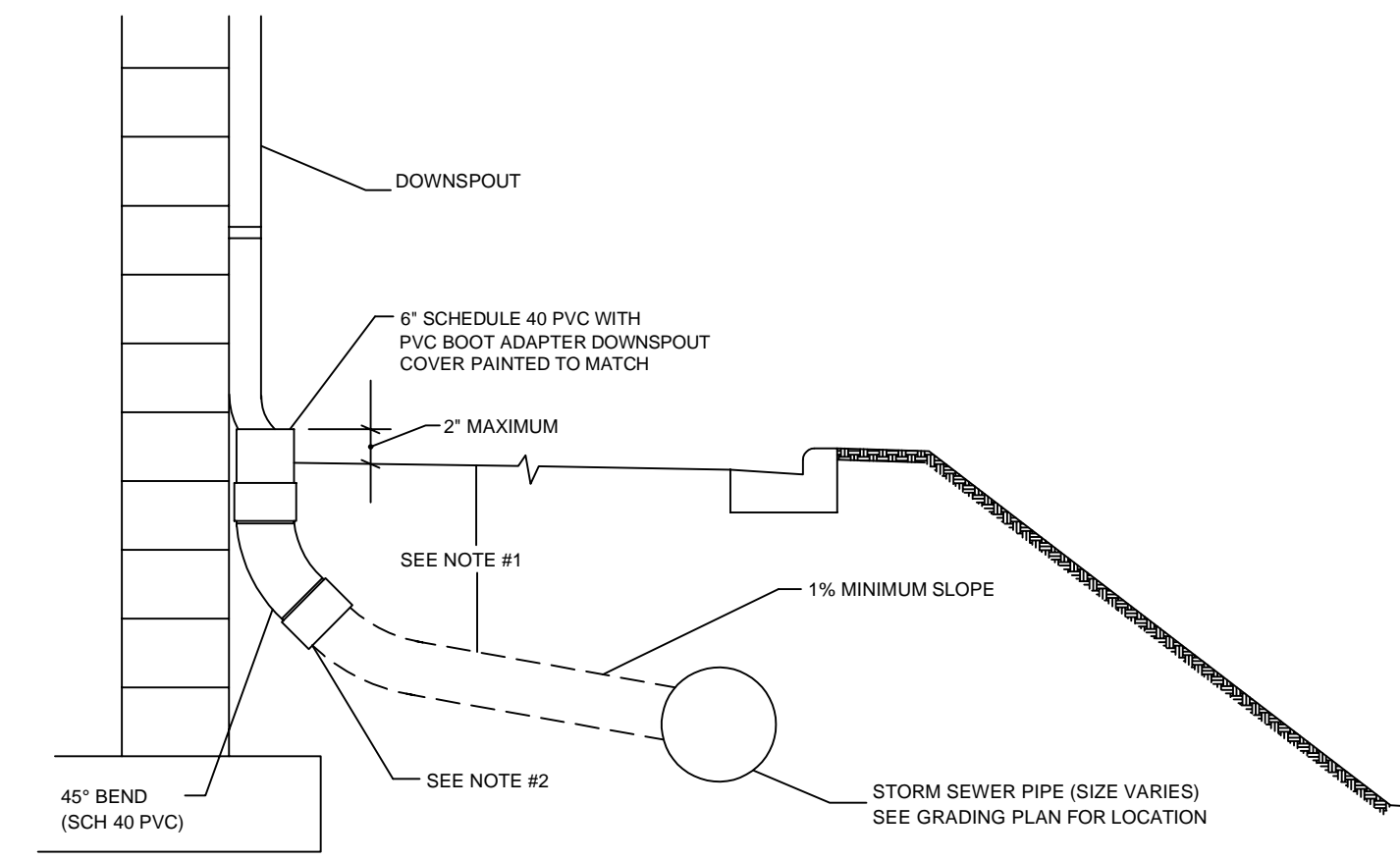
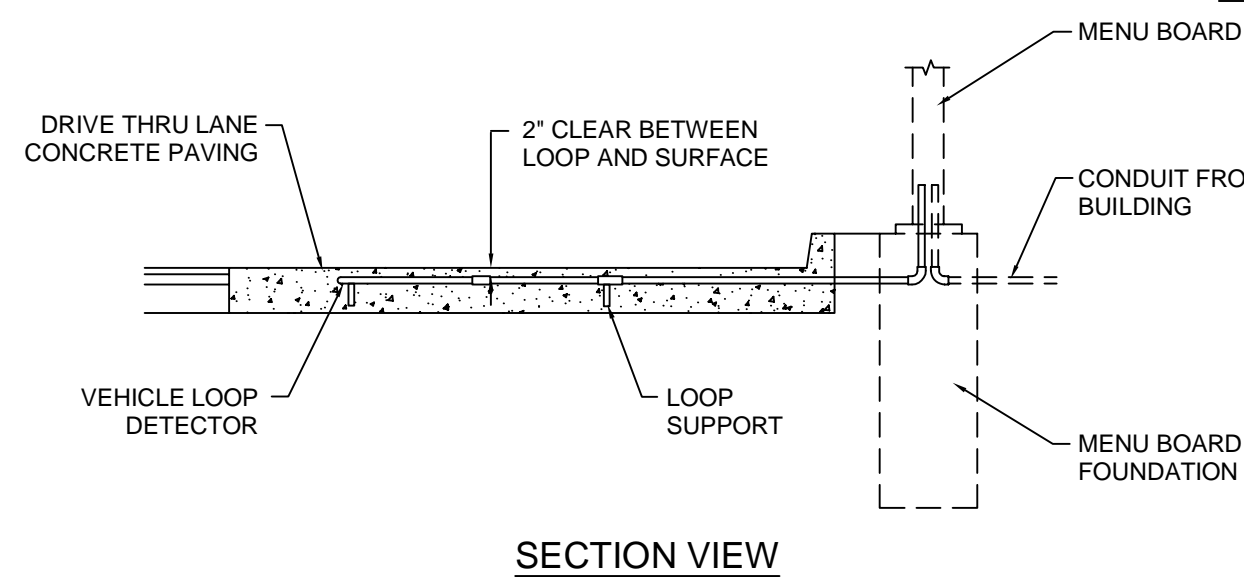

- NOTES:
- FOR ALL DEPTHS OF COVER LESS THAN TWO (2) FEET, PIPE MUST BE SCHEDULE 40 PVC. FOR DEPTHS OF COVER GREATER THAN TWO (2) FEET, FLEXIBLE PIPE MAY BE USED. REFER TO SPECIFICATIONS FOR ALLOWABLE PIPE TYPES.
 - A WATERTIGHT CONNECTION SHALL BE MAINTAINED WITH ANY TRANSITION FROM SCHEDULE 40 PVC PIPE TO ANY OTHER PIPE TYPE.
 - THE DOWNSPOUT COLLECTOR DRAIN SHALL BE INSTALLED BEFORE THE DOWNSPOUTS ARE INSTALLED ON THE BUILDING. SITEWORK CONTRACTOR SHALL BE RESPONSIBLE FOR ALL WORK INCLUDING THE RODENT SCREEN. BUILDING CONTRACTOR SHALL BE RESPONSIBLE FOR THE CONNECTION AT THE POINT OF THE RODENT SCREEN.
 - IF NECESSARY, ADJUST FOOTING TO ALLOW DOWNSPOUT TO BE INSTALLED TIGHT AGAINST BUILDING

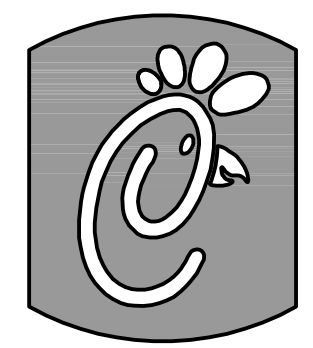

5200 Buffington Rd.
Atlanta Georgia,
30349-2998

Revisions:
Mark Date By
12/17/19 RBC

ISSUED FOR CONSTRUCTION

Mark Date By

Mark Date By

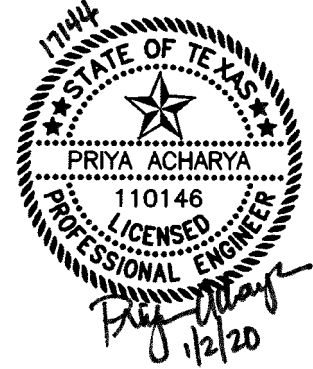

LOT 2, BLOCK A
LAKESHORE COMMONS
1979 NORTH LAKESHORE DRIVE
ROCKWALL, TEXAS
STORE# 03897

STORE SERIES
P13-LSR

SHEET TITLE
PRIVATE CFA
STANDARD
DETAILS

For Permit
 For Bid
 For Construction

Job No. : 17144
Store : #03897
Date : 12/19/2019
Drawn By : MCC
Checked By: RSE

Sheet
C-10.3

RECORD DRAWING
June 9, 2020
To the best of our knowledge Wier & Associates, Inc., states this plan is As-Built. This information provided is based on surveying at the site and information provided by the contractor.

ALL RESPONSIBILITY FOR ADEQUACY OF DESIGN REMAINS WITH THE DESIGN ENGINEER. THE CITY OF ROCKWALL, IN REVIEWING AND RELEASING PLANS FOR CONSTRUCTION, ASSUMES NO RESPONSIBILITY FOR ADEQUACY OR ACCURACY OF DESIGN

PREPARED BY:
WIA WIER & ASSOCIATES, INC.
ENGINEERS SURVEYORS LAND PLANNERS
2201 E. LAMAR BLVD., SUITE 200E ARLINGTON, TEXAS 76006 METRO (817)467-7700
Texas Firm Registration No. F-2776 www.WierAssociates.com

PRINTED: 1/2/2020 STB FILE: WIER-PAVING-STB LAST SAVED: 12/19/2019 9:13 AM SAVED BY: RILEY.C. FILE: C-10.3 CFA STANDARD DETAILS 3-17144.DWG