

S:\153000-Lakes Reg MHR Center\C5 - 153000-STORM SANITARY PROFILES.dwg - STORM SANITARY PROFILES PLOTTED JUN 25, 2014 AT 3:37PM BY KANDISON | Last Saved by: egaldamez

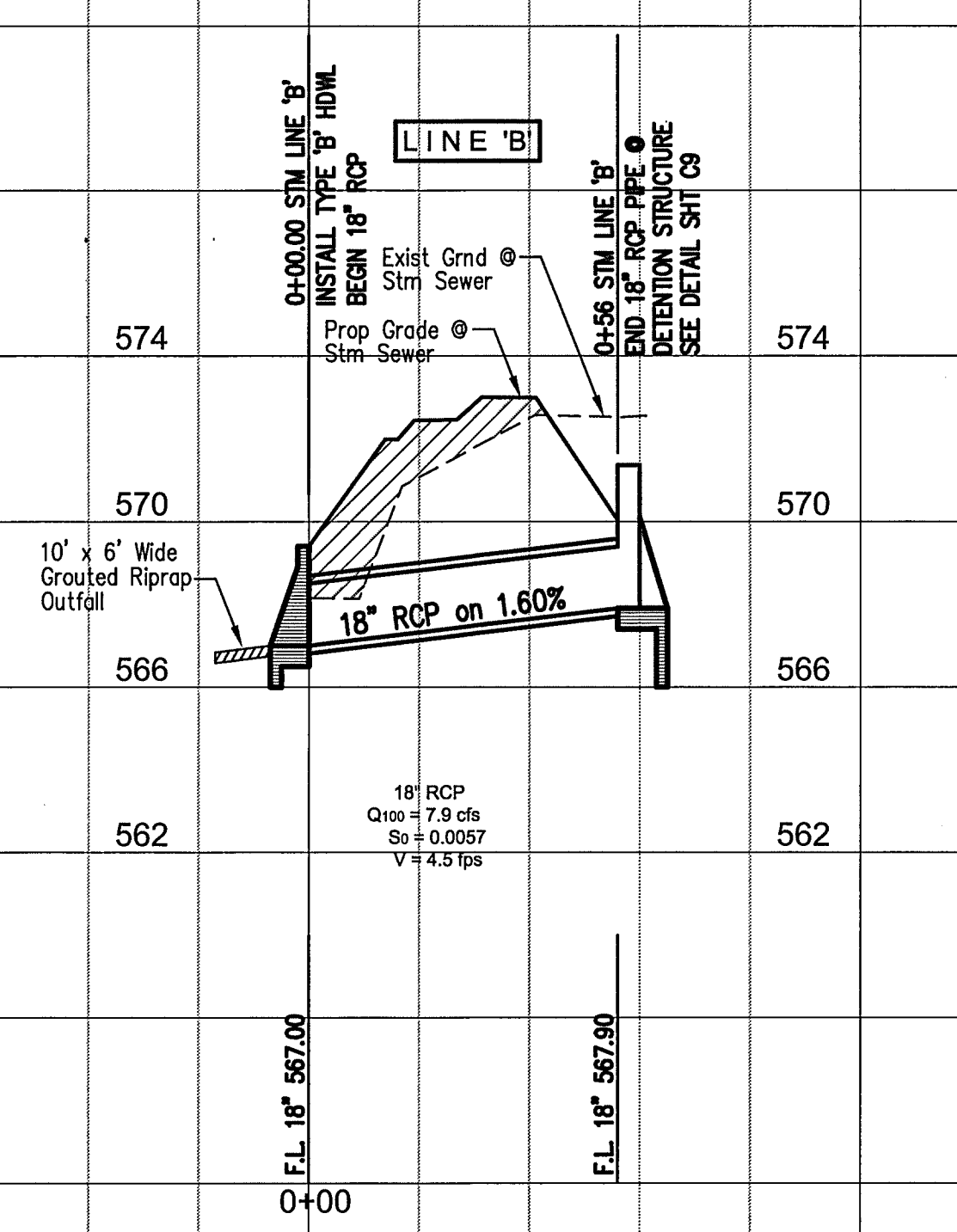
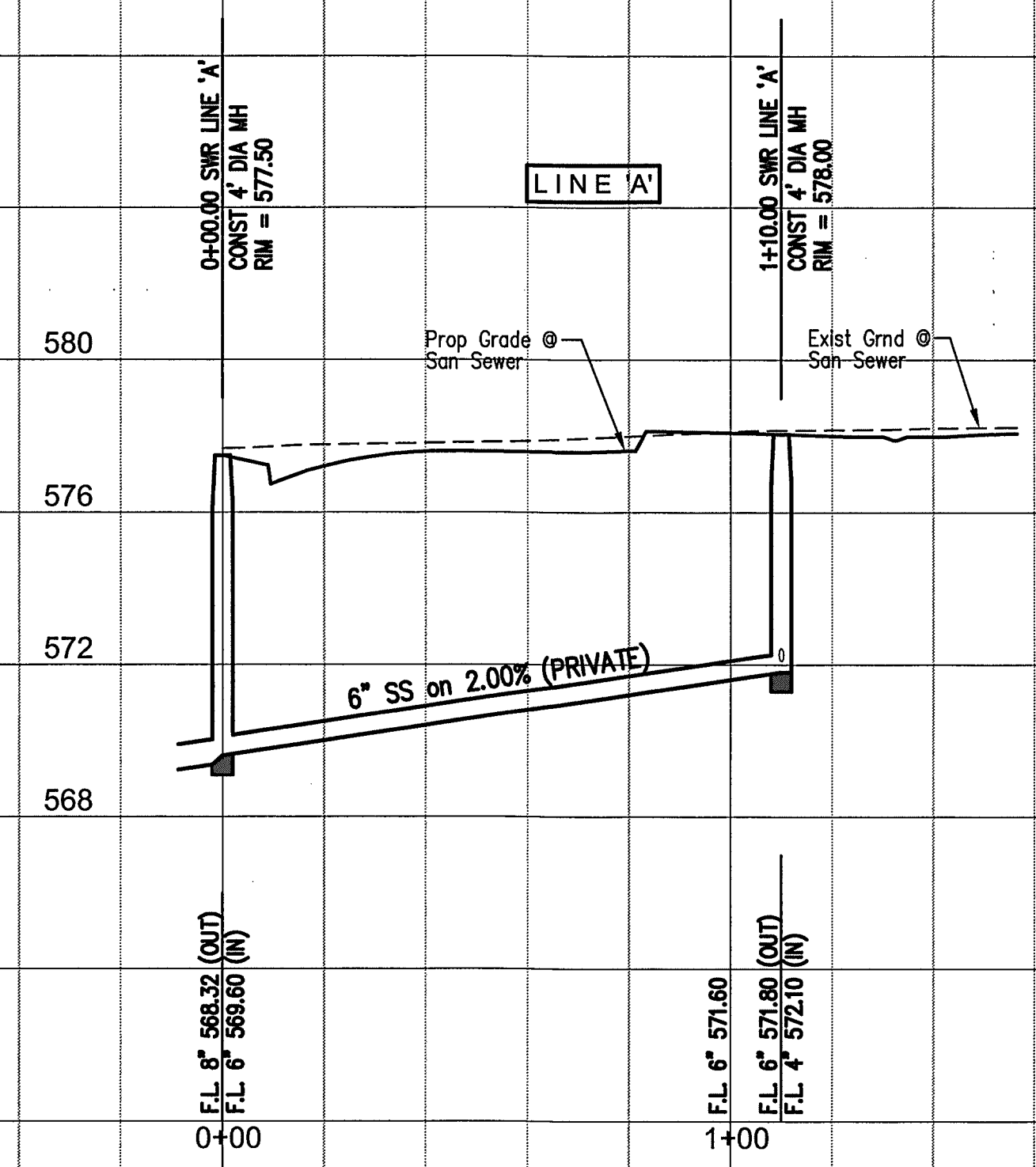
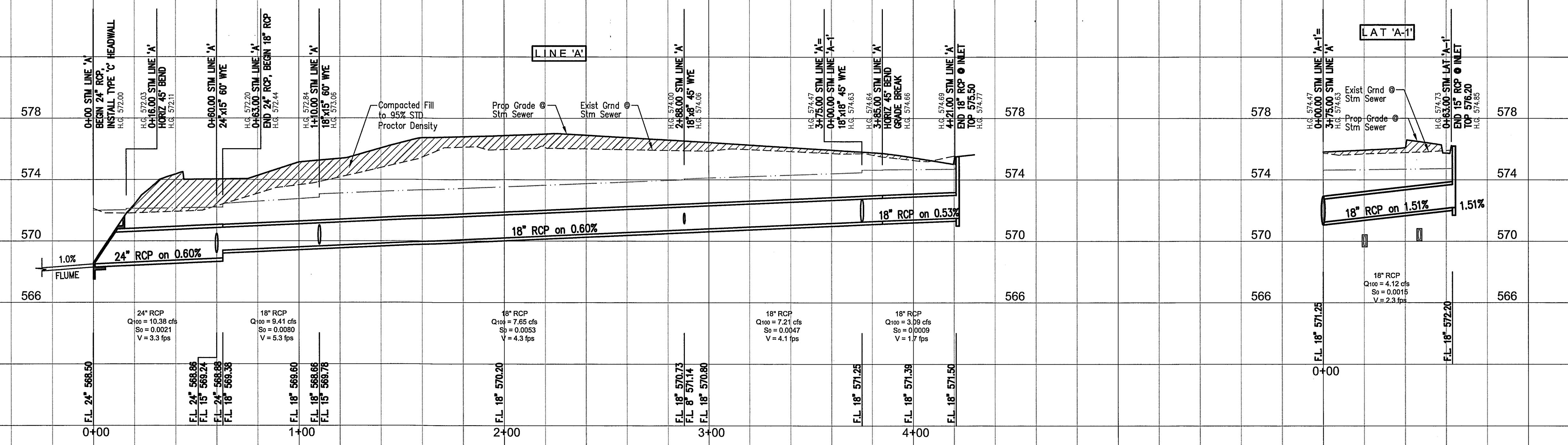

**RECORD DRAWINGS**  
 TO THE BEST OF OUR KNOWLEDGE BINKLEY & BARFIELD - C&P, INC.,  
 HEREBY STATES THAT THIS PLAN IS AS-BUILT. THIS INFORMATION  
 PROVIDED IS BASED ON SURVEYING AT THE SITE AND INFORMATION  
 PROVIDED BY THE CONTRACTOR.  
 DATE: 7-1-2014 SIGNATURE: *[Signature]*  
 BINKLEY & BARFIELD - C&P, INC.

B.M. 5/8" IRON ROD WITH YELLOW CAP FOUND  
 ON SOUTH CORNER OF THE INTERSECTION  
 OF INDUSTRIAL BLVD. AND AIRPORT ROAD  
 ELEVATION = 581.84

"ALL RESPONSIBILITY FOR ADEQUACY OF DESIGN  
 REMAINS WITH THE DESIGN ENGINEER. THE CITY  
 OF ROCKWALL, IN REVIEWING AND RELEASING PLANS  
 FOR CONSTRUCTION, ASSUMES NO RESPONSIBILITY  
 FOR ADEQUACY OR ACCURACY OF DESIGN"

Rev	Date	Description	App.

Designed By: RAA	Job No.: BC12049
Drawn By: BS	Date: NOV. 30, 2012
Checked By: TPJ	Scale: 1"=30' H (22"X34") 1"=4' V
Approved By: _____	

ARCHITECT:  
**JOE CREWS**  
 28 MORRIS LN  
 TEXARKANA, TX 75503  
 903-223-8000, EXT. 1450  
 JOE@JOECREWS.COM

The seal appearing on this document was authorized by Thomas P. Jones, P.E. 58887. Alteration of a sealed document without proper notification to the responsible engineer is an offense under the Texas Engineering Practice Act. Mar. 28, 2013

**Binkley & Barfield | C&P**  
 consulting engineers  
 1801 Gateway Blvd, Suite 101 Richardson Texas 75080 www.bbcp.com  
 Firm Registration #F-3185

LAKES REGIONAL MHR CENTER  
 MR. DON SMITH  
 P.O. BOX 747  
 TERRELL, TX 75160  
 972-388-2000, EXT. 1196  
 DONS@LRMHMRC.ORG

STORM & SANITARY SEWER PROFILES  
 BLOCK A, LOT 4, COLUMBIA PARK ADDITION  
 ROCKWALL, TEXAS  
 LAKES REGIONAL  
 MENTAL HEALTH MENTAL RETARDATION CENTER  
 ROCKWALL, TEXAS

Sheet No:  
**C5**  
 of NS