

**NOTES**

1. ALL 15" RCP SHALL BE CLASS IV
2. SEE SHEET C5 FOR STORM SEWER PROFILES
3. SEE SHEET C6 FOR DRAINAGE AREA MAP

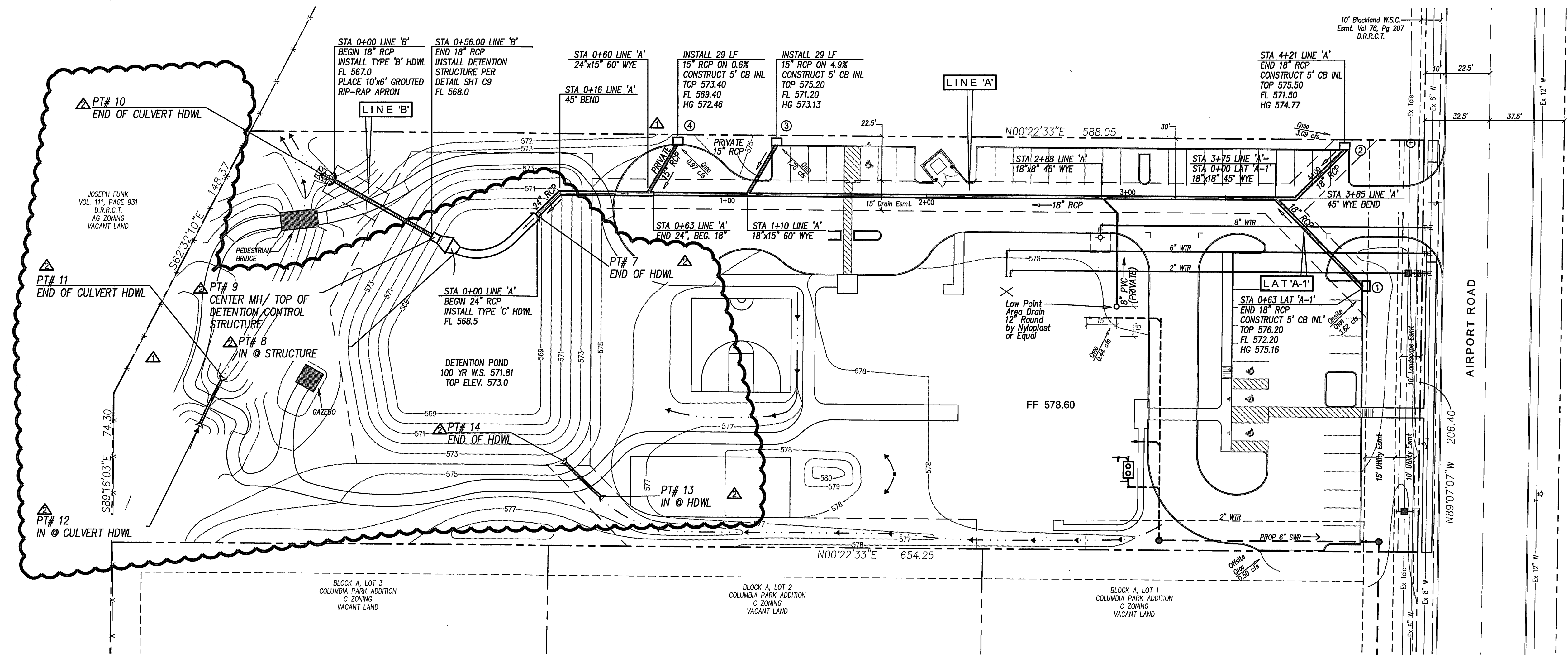

**STORM SEWER OUTFALL COORDINATES**

NO	COORDS	FLOW	STRUCTURE
7	5589.09, 5435.54	568.13	END OF HEADWALL
8	5636.73, 5422.65	567.44	IN @ STRUCTURE
9	5639.11, 5424.00	572.10	CENTER TOP MANHOLE
10	5690.87, 5452.84	566.50	END OF HEADWALL
11	5744.36, 5357.36	568.28	END OF HEADWALL
12	5758.40, 5331.09	568.63	IN @ HEADWALL
13	5560.92, 5295.18	575.27	IN @ HEADWALL
14	5577.81, 5306.82	574.75	END OF HEADWALL

**RECORD DRAWINGS**  
 TO THE BEST OF OUR KNOWLEDGE BINKLEY & BARFIELD - C&P, INC., HEREBY STATES THAT THIS PLAN IS AS-BUILT. THIS INFORMATION PROVIDED IS BASED ON SURVEYING AT THE SITE AND INFORMATION PROVIDED BY THE CONTRACTOR.  
 DATE: 7-1-2014 SIGNATURE: [Signature]  
 BINKLEY & BARFIELD - C&P, INC.

B.M. 5/8" IRON ROD WITH YELLOW CAP FOUND ON SOUTH CORNER OF THE INTERSECTION OF INDUSTRIAL BLVD. AND AIRPORT ROAD ELEVATION = 581.84

\*ALL RESPONSIBILITY FOR ADEQUACY OF DESIGN REMAINS WITH THE DESIGN ENGINEER. THE CITY OF ROCKWALL, IN REVIEWING AND RELEASING PLANS FOR CONSTRUCTION, ASSUMES NO RESPONSIBILITY FOR ADEQUACY OR ACCURACY OF DESIGN\*

S:\153000-Lakes Reg MHMR Center\3 - 153000-STORM\DWG-STORM SEWER Plotted Jul 01, 2014 at 12:27pm by kenderon | Last Saved by: kenderon

Rev	Date	Description	App.
6-30-14		UPDATED FLOW INFORMATION FOR DRAINAGE STRUCTURES	T.P.J.
6-25-14		CRD UPDATES, DELETED RETAINING WALL & UPDATED CONCRETE PATH.	T.P.J.

Designed By: RAA  
 Drawn By: BS  
 Checked By: TPJ  
 Job No.: BC12049  
 Date: NOV. 30, 2012  
 Scale: 1"=30' H (22"X34")

ARCHITECT:  
**JOE CREWS**  
 28 MORRIS LN  
 TEXARKANA, TX 75503  
 903-223-8000, EXT. 1450  
 JOE@JOECREWS.COM

The seal appearing on this document was authorized by Thomas P. Jones, P.E. 58887. Alteration of a sealed document without proper notification to the responsible engineer is an offense under the Texas Engineering Practice Act. Mar. 28, 2013

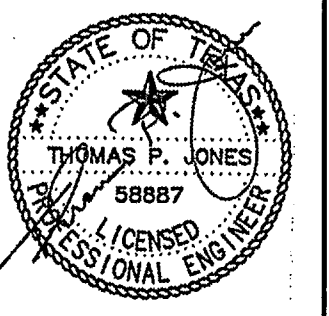

**Binkley & Barfield | C&P**  
 consulting engineers  
 1801 Gateway Blvd, Suite 101 Richardson Texas 75080 www.bbcp.com  
 Firm Registration #F-3185

LAKES REGIONAL MHMR CENTER  
 MR. DON SMITH  
 P.O. BOX 747  
 TERRELL, TX 75160  
 972-388-2000, EXT. 1196  
 DONS@LRMHMR.CORP

STORM SEWER PLAN  
 BLOCK A, LOT 4, COLUMBIA PARK ADDITION  
 ROCKWALL, TEXAS  
 LAKES REGIONAL  
 MENTAL HEALTH MENTAL RETARDATION CENTER  
 ROCKWALL, TEXAS

Sheet No:  
**C3**  
 of NS