

CAUTION:
 EXISTING UTILITIES AND UNDERGROUND FACILITIES OF THESE PLANS HAVE BEEN LOCATED FROM REFERENCE INFORMATION AND AS-BUILT PLANS. IT SHALL BE THE RESPONSIBILITY OF THE CONTRACTOR TO VERIFY HORIZONTAL AND VERTICAL LOCATION OF ALL EXISTING UTILITIES PRIOR TO CONSTRUCTION. THE CONTRACTOR SHALL TAKE NECESSARY PRECAUTIONS TO PROTECT ALL EXISTING UTILITIES AND WILL BE RESPONSIBLE FOR ANY DAMAGE TO SAID UTILITIES. THE CONTRACTOR SHALL NOTIFY ALL UTILITY COMPANIES PRIOR TO CONSTRUCTION.

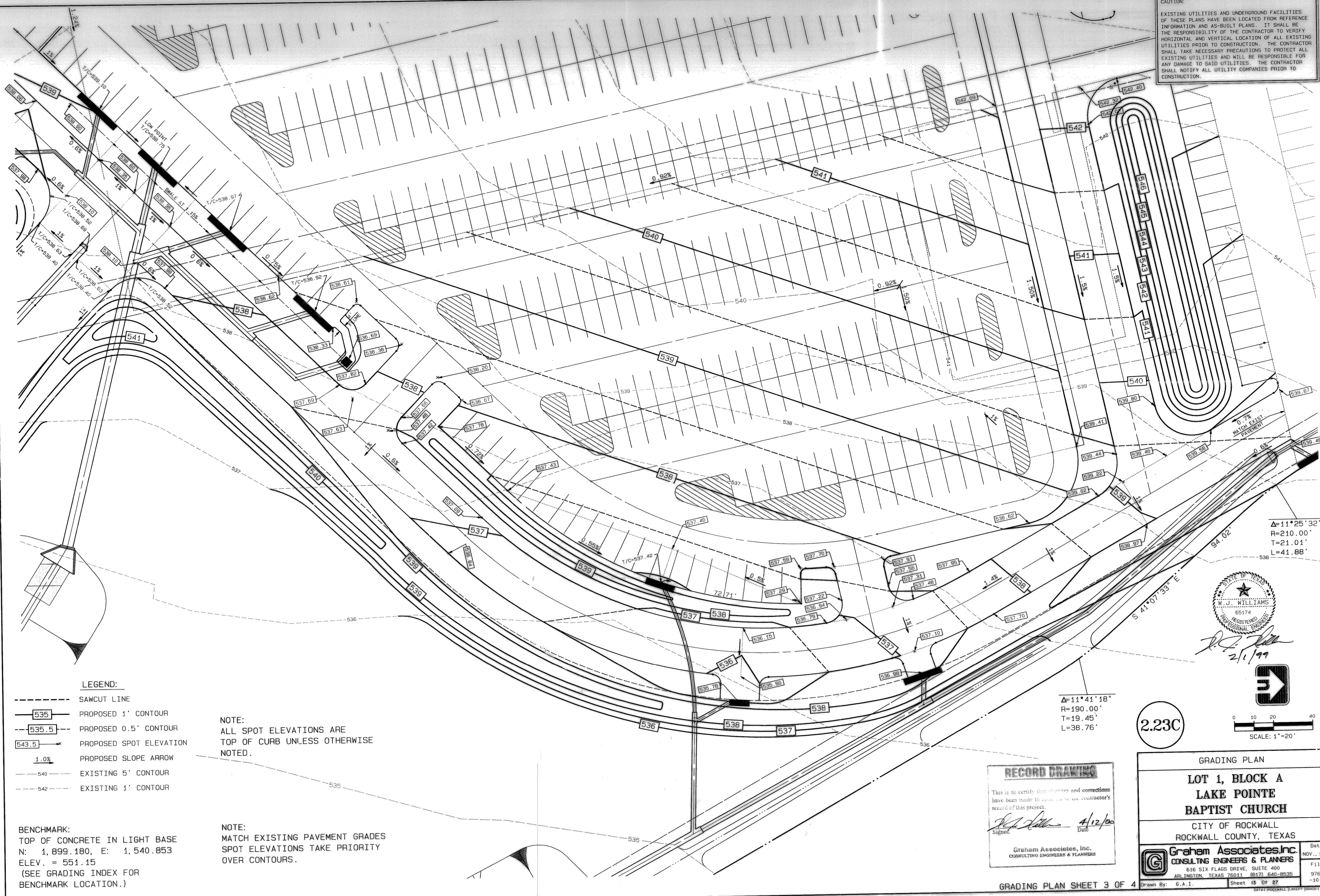

$\Delta=11^{\circ}25'32''$
 $R=210.00'$
 $T=21.01'$
 $L=41.88'$

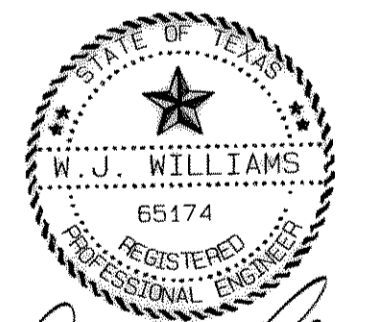

W.J. Williams
 2/1/99



0 10 20 40
 SCALE: 1"=20'

2.23C

$\Delta=11^{\circ}41'18''$
 $R=190.00'$
 $T=19.45'$
 $L=38.76'$

RECORD DRAWING
 This is to certify that changes and corrections have been made to conform to the contractor's record of this project.
W.J. Williams 4/12/00
 Signed Date
 Graham Associates, Inc.
 CONSULTING ENGINEERS & PLANNERS

GRADING PLAN
**LOT 1, BLOCK A
 LAKE POINTE
 BAPTIST CHURCH**
 CITY OF ROCKWALL
 ROCKWALL COUNTY, TEXAS

Graham Associates, Inc.
 CONSULTING ENGINEERS & PLANNERS
 616 SIX FLAGS DRIVE, SUITE 400
 ARLINGTON, TEXAS 76011 (817) 640-8535

Date: NOV., 1998
 File: 9762-1011
 Drawn By: G.A.I. Sheet 13 of 27

LEGEND:

- SAWCUT LINE
- 535 --- PROPOSED 1' CONTOUR
- 535.5 --- PROPOSED 0.5' CONTOUR
- 543.5 --- PROPOSED SPOT ELEVATION
- 1.0% --- PROPOSED SLOPE ARROW
- 540 --- EXISTING 5' CONTOUR
- 542 --- EXISTING 1' CONTOUR

NOTE:
 ALL SPOT ELEVATIONS ARE TOP OF CURB UNLESS OTHERWISE NOTED.

NOTE:
 MATCH EXISTING PAVEMENT GRADES SPOT ELEVATIONS TAKE PRIORITY OVER CONTOURS.

BENCHMARK:
 TOP OF CONCRETE IN LIGHT BASE
 N: 1,899.180, E: 1,540.853
 ELEV. = 551.15
 (SEE GRADING INDEX FOR BENCHMARK LOCATION.)