

...LAKE...
...RAY...
...HUBBARD...

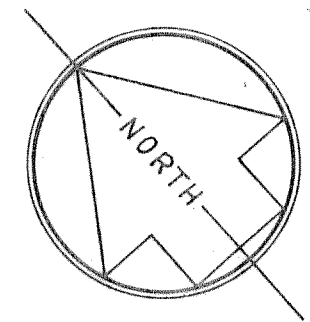
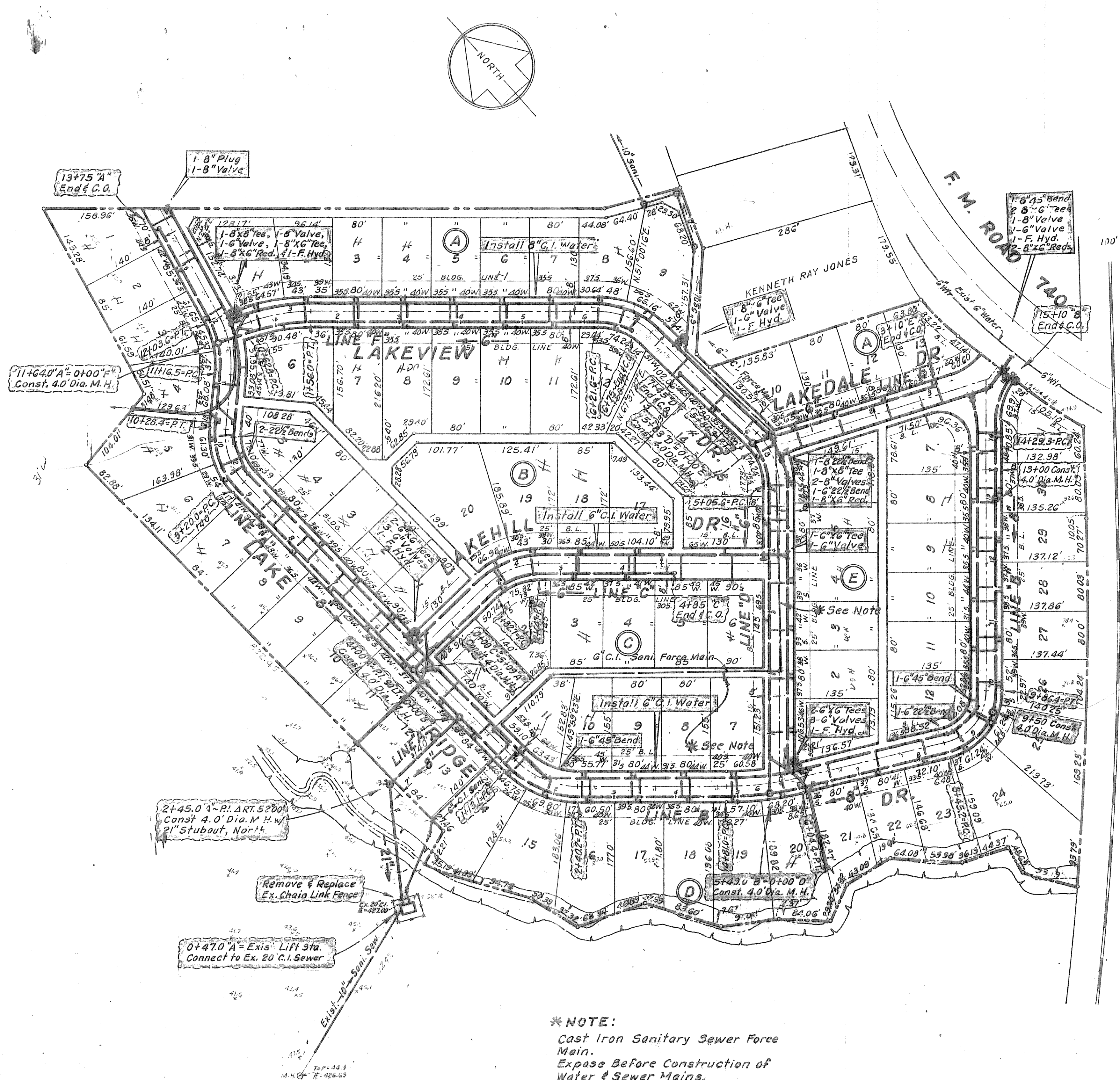

- GENERAL NOTES
1. ALL MATERIALS AND WORKMANSHIP TO CONFORM TO CITY OF ROCKWALL SPECIFICATIONS.
 2. WATER MAINS SHALL BE CLASS 150 CEMENT LINED CAST IRON PIPE OR AN ALTERNATE APPROVED BY THE CITY OF ROCKWALL.
 3. ALL WATER MAINS TO HAVE A MINIMUM COVER OF 36" BELOW APPROVED STREET GRADES. WATER LINES MAY BE INSTALLED AT A GREATER DEPTH IF NECESSARY TO CLEAR OTHER UTILITIES.
 4. ALL LOTS TO HAVE 1" WATER SERVICES AND 4" SANITARY SEWER SERVICES.
 5. SEWER LATERALS SERVING THE LOW SIDE TO BE CONSTRUCTED ON MINIMUM GRADE.
 6. 18" DIAMETER x 14" CORRUGATED GALVANIZED METER BOX SET BY CONTRACTOR AFTER FINAL GRADING OF STREET CONSTRUCTION.
 7. THE CONTRACTOR SHALL RECORD THE LOCATION OF ALL WATER AND SEWER SERVICES RELATIVE TO LOT CORNERS. HE SHALL ALSO RECORD ANY ADDITIONS, DELETIONS, OR REVISIONS TO THESE PLANS WHICH TAKES PLACE IN THE FIELD. THIS INFORMATION IS TO BE FURNISHED TO THE ENGINEER IMMEDIATELY AFTER INSTALLATION FOR THE PURPOSE OF PREPARING "AS-BUILT" PLANS.

*NOTE:
Cast Iron Sanitary Sewer Force Main.
Expose Before Construction of Water & Sewer Mains.

"AS BUILT"
9-18-72

WATER & SEWER PLAN					
LAKE RIDGE PARK ADDITION					
ROCKWALL, TEXAS					
C. L. MOON, INC. ~ ENGINEERS					
11554 E. NORTHWEST HWY. ~ DALLAS, TEXAS					
DESIGN & DRAWN	DATE	SCALE	NOTES	FILE	NO
C. L. MOON, INC. ENGINEERS	1972	1"=100'			10

C.L. Moon