

6/11/2018 2:45:02 PM ah1820 HALFF I:\31000a\31697\CADD\Sheets\C501-GP-31697.dgn Design PDF_2D_MON_FW_AR_300.plt

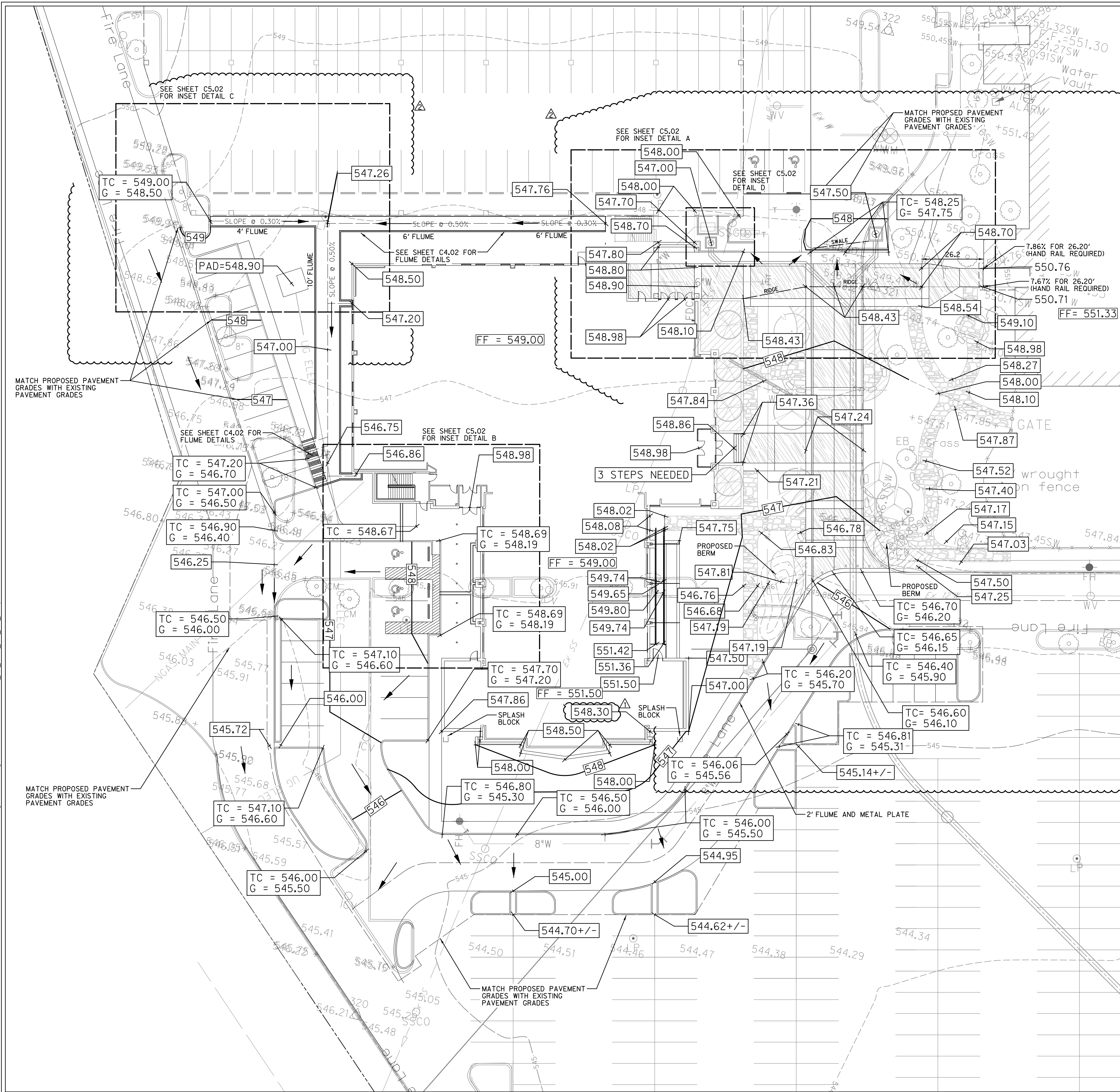

CAUTION!!!
 EXISTING UTILITIES IN THE AREA. UTILITIES LOCATION SHOWN ARE SCHEMATIC IN NATURE AND MAY NOT ACCURATELY REFLECT SIZE, HORIZONTAL, AND/OR VERTICAL LOCATION. THE CONTRACTOR SHALL VERIFY THE EXACT LOCATION PRIOR TO BEGINNING CONSTRUCTION. CONTACT AFFECTED UTILITIES AT LEAST 48 HOURS PRIOR TO CONSTRUCTION IN THIS AREA. (1-800-DIG-TESS)

NOTES:
 1. SEE SHEET C4.02 FOR FLUME DETAILS

LEGEND:

---	EXISTING FIBER OPTIC
---	EXISTING TELEPHONE LINE
---	EXISTING GAS LINE
---	EXISTING SANITARY SEWER
---	EXISTING OVERHEAD ELECTRIC
---	EXISTING UNDERGROUND ELECTRIC
---	EXISTING WATER LINE
---	STORM SEWER
---	MAJOR CONTOUR LINE
---	MINOR CONTOUR LINE
---	EXISTING MAJOR CONTOUR LINE
---	EXISTING MINOR CONTOUR LINE
---	PROPERTY LINE
---	EASEMENT LINE
---	ASPHALT
---	PROPOSED SPOT ELEVATION
---	EXISTING SPOT ELEVATION
TC	TOP OF CURB ELEVATION
G	GUTTER ELEVATION
PP	POWER POLE
WM	SANITARY SEWER MANHOLE
OVV	WATER VALVE
FH	FIRE HYDRANT
WM	WATER METER

RECORD DRAWING
 TO THE BEST OF OUR KNOWLEDGE HALFF ASSOCIATES, INC. HEREBY STATES THAT THIS PLAN IS A RECORD DRAWING. THESE RECORD DRAWINGS HAVE BEEN PREPARED BASED ON INFORMATION PROVIDED BY THE GENERAL CONTRACTOR, MEXCO CONSTRUCTION, LLC, DURING MAY 2018. FIELD OBSERVATIONS, ON 06/09/2018, AND FIELD SURVEY WORK CONDUCTED AT THE SITE. THIS INFORMATION INCLUDES MODIFICATIONS BY ADDENDA AND CHANGE ORDERS. THE ORIGINAL SEALED CONSTRUCTION DRAWINGS ARE ON FILE AT THE OFFICES OF HALFF ASSOCIATES, INC., TBPE FIRM #312
 ENGINEER OF RECORD:
 Daniel W. Warfield
 DANIEL W. WARFIELD, P.E. 95947
 HALFF ASSOC., TBPE FIRM #312
 DATE 06/11/2018

SEE SHEET C1.01 FOR GENERAL NOTES

#	NORTHING	EASTING	ELEVATION	DESCRIPTION
105	7015991.2980	2592962.1928	550.06	SXTP
106	7015431.9569	2593196.4381	543.24	SXTP
320	7015521.4980	2592947.0430	546.21	SXTP
321	7015870.0270	2593095.7245	548.29	SXTP
322	7015977.2058	2593078.3578	549.54	SXTP

LAKE POINTE CHURCH
NEW CHAPEL / EDUCATION BUILDING
 701 Interstate 30 Rockwall, TX 75087



Revision No.	Date	Description	REVISION TO ADDRESS CITY COMMENTS	DATE	REVISION TO ADDRESS CITY COMMENTS	RECORD DRAWINGS
1	04/25/2017					
2	10/03/2017					
3	06/11/2018					



The seal appearing on this document was authorized by Daniel W. Warfield, P.E. 95947 on 10-03-2017. Alteration of a sealed document without proper notification to the responsible engineer is an offense under the Texas Engineering Practice Act. The record copy of this drawing is on file at the offices of Halff Associates, Inc., 3803 Parkwood Blvd., Frisco, Texas 75034, TBPE FIRM #312.

Project No.:	31697
Issued:	08/01/2017
Drawn By:	TRS
Checked By:	DWW
Scale:	AS NOTED
Sheet Title	GRADING PLAN
Sheet No.	C5.01