

CAUTION:
 EXISTING UTILITIES AND UNDERGROUND FACILITIES OF THESE PLANS HAVE BEEN LOCATED FROM REFERENCE INFORMATION AND AS-BUILT PLANS. IT SHALL BE THE RESPONSIBILITY OF THE CONTRACTOR TO VERIFY HORIZONTAL AND VERTICAL LOCATION OF ALL EXISTING UTILITIES PRIOR TO CONSTRUCTION. THE CONTRACTOR SHALL TAKE NECESSARY PRECAUTIONS TO PROTECT ALL EXISTING UTILITIES AND WILL BE RESPONSIBLE FOR ANY DAMAGE TO SAID UTILITIES. THE CONTRACTOR SHALL NOTIFY ALL UTILITY COMPANIES PRIOR TO CONSTRUCTION.

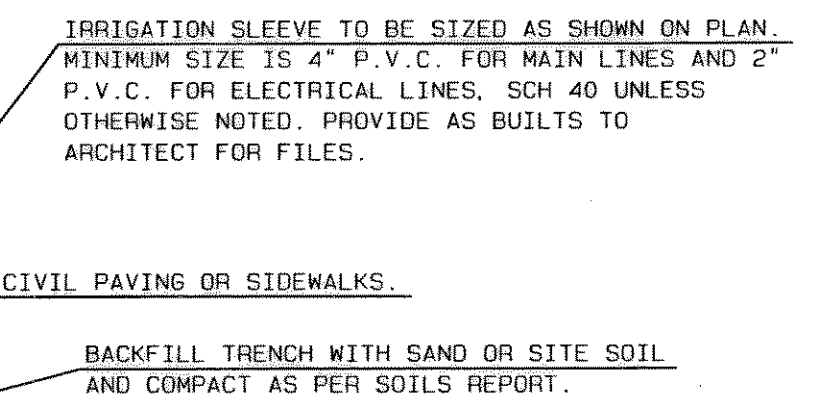

- NOTE:**
- CONTRACTOR IS TO KEEP A DAILY AS BUILT PRINT OF ALL SLEEVES AS THEY ARE INSTALLED WITH DIMENSIONS FROM TWO POINTS TO LOCATE THE ENDS OF EACH SLEEVE LOCATED ON SITE.
 - CONTRACTOR TO STAKE AND FLAG LOCATIONS AND ROUTE HEAVY TRAFFIC AND LOADS AROUND THE LENGTH OF THE SLEEVES AFTER THEY ARE INSTALLED UNTIL PAVING IS COMPLETE.

IRRIGATION SLEEVE DETAIL
 NOT TO SCALE

IRRIGATION SLEEVE

At each location shown provide 1" 2" p.v.c. for wires and 1" 4" p.v.c. sleeve for water lines. See detail this sheet.

IRRIGATION BORE REQUIRED

At the location shown irrigation contractor will provide bore for 4" sleeve. install sleeve for water line

NOTE:
 THE GENERAL CONTRACTOR SHALL BORE ALL SLEEVES SHOWN UNDER EXISTING PAVING THAT IS NOT DEMOLISHED OR REPLACED.

RECORD DRAWING
 This is to certify that changes and corrections have been made to conform to the contractor's record of this project.
 Signed: *[Signature]* Date: 4/12/00
 Graham Associates, Inc.
 CONSULTING ENGINEERS & PLANNERS

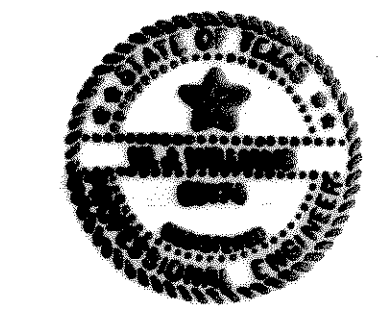

[Signature]
 11/14/99

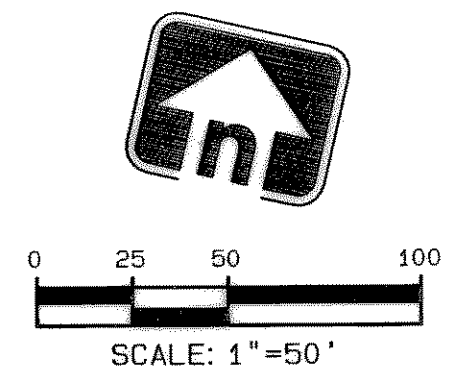

2.31

SLEEVING PLAN	
LOT 1, BLOCK A LAKE POINTE BAPTIST CHURCH	
CITY OF ROCKWALL ROCKWALL COUNTY, TEXAS	
Graham Associates, Inc. CONSULTING ENGINEERS & PLANNERS 616 SIX FLAGS DRIVE, SUITE 400 ARLINGTON, TEXAS 76011 (817) 640-8535	
Drawn By: G.A.I.	Date: DEC., 1998
Sheet: 22 of 27	File: 9762-1011

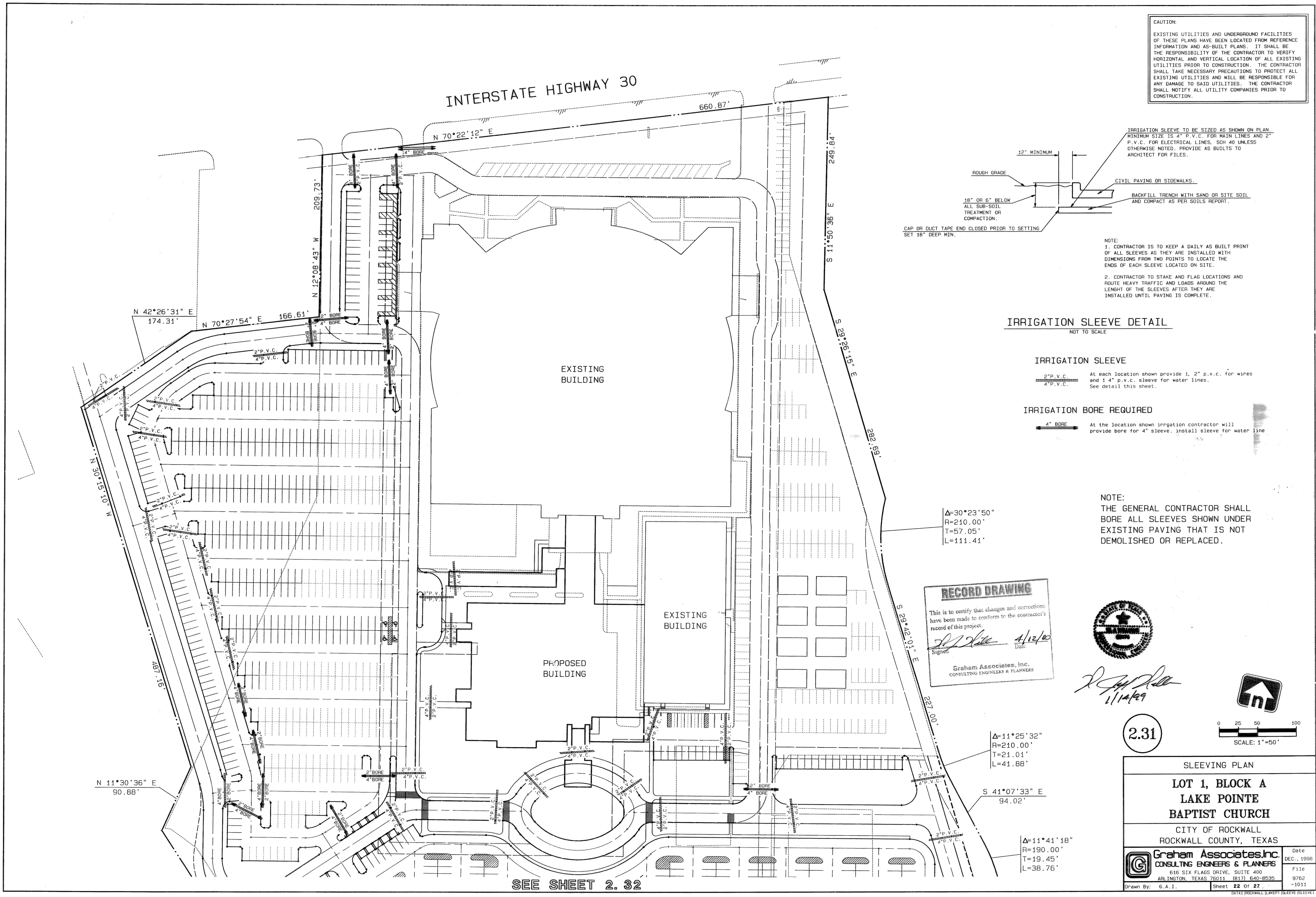

INTERSTATE HIGHWAY 30

SEE SHEET 2.32