

- LEGEND:**
- SAWCUT LINE
 - 535 --- PROPOSED 1' CONTOUR
 - 535.5 --- PROPOSED 0.5' CONTOUR
 - 543.5 ← PROPOSED SPOT ELEVATION
 - 1.0% → PROPOSED SLOPE ARROW
 - 540 --- EXISTING 5' CONTOUR
 - 542 --- EXISTING 1' CONTOUR

CAUTION:
 EXISTING UTILITIES AND UNDERGROUND FACILITIES OF THESE PLANS HAVE BEEN LOCATED FROM REFERENCE INFORMATION AND AS-BUILT PLANS. IT SHALL BE THE RESPONSIBILITY OF THE CONTRACTOR TO VERIFY HORIZONTAL AND VERTICAL LOCATION OF ALL EXISTING UTILITIES PRIOR TO CONSTRUCTION. THE CONTRACTOR SHALL TAKE NECESSARY PRECAUTIONS TO PROTECT ALL EXISTING UTILITIES AND WILL BE RESPONSIBLE FOR ANY DAMAGE TO SAID UTILITIES. THE CONTRACTOR SHALL NOTIFY ALL UTILITY COMPANIES PRIOR TO CONSTRUCTION.

BENCHMARK:
 TOP OF CONCRETE IN LIGHT BASE
 N: 1,899.180, E: 1,540.853
 ELEV. = 551.15
 (SEE GRADING INDEX FOR BENCHMARK LOCATION.)

NOTE:
 ALL SPOT ELEVATIONS ARE TOP OF CURB UNLESS OTHERWISE NOTED.

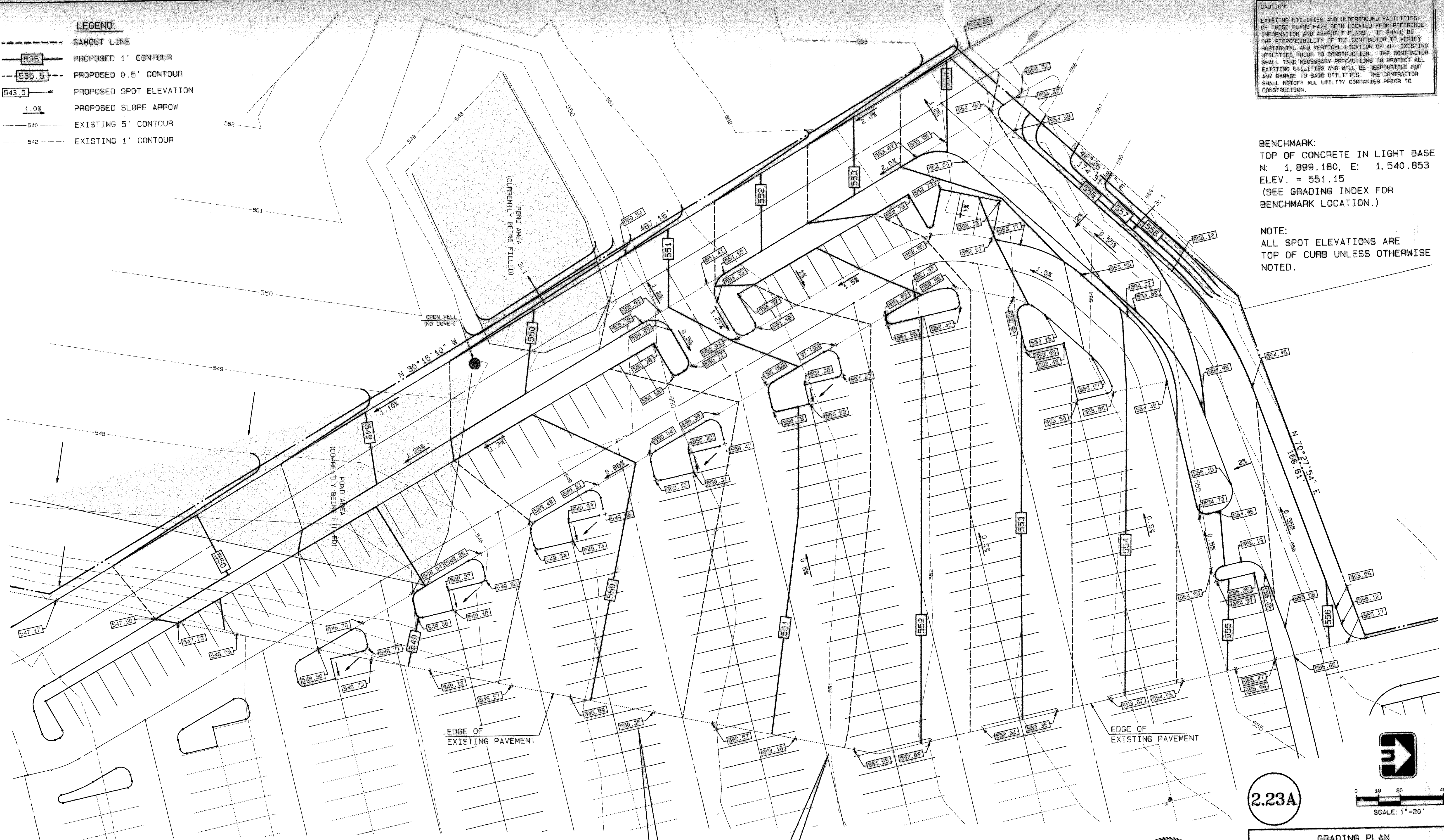

NOTE:
 MATCH EXISTING PAVEMENT GRADES
 SPOT ELEVATIONS TAKE PRIORITY
 OVER CONTOURS.

RECORD DRAWING
 This is to certify that changes and corrections have been made to conform to the contractor's record of the project.
 Signature: *[Signature]* Date: 4/12/00
 Graham Associates, Inc.
 CONSULTING ENGINEERS & PLANNERS

STATE OF TEXAS
 W. J. WILLIAMS
 85174
 REGISTERED PROFESSIONAL ENGINEER
 Signature: *[Signature]* Date: 2/1/99

2.23A

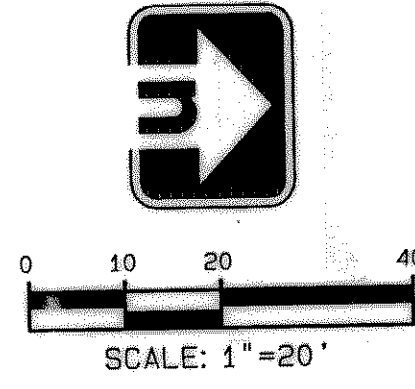

GRADING PLAN	
LOT 1, BLOCK A LAKE POINTE BAPTIST CHURCH	
CITY OF ROCKWALL ROCKWALL COUNTY, TEXAS	
	Graham Associates, Inc. CONSULTING ENGINEERS & PLANNERS 616 SIX FLAGS DRIVE, SUITE 400 ARLINGTON, TEXAS 76011 (817) 640-8535
Date NOV., 1998	File 9762 -1011