

LOCATION MAP
N.T.S.

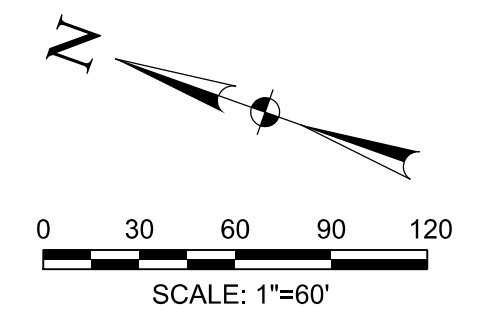

I-30 FRONTAGE ROAD

W. RALPH HALL PKWY

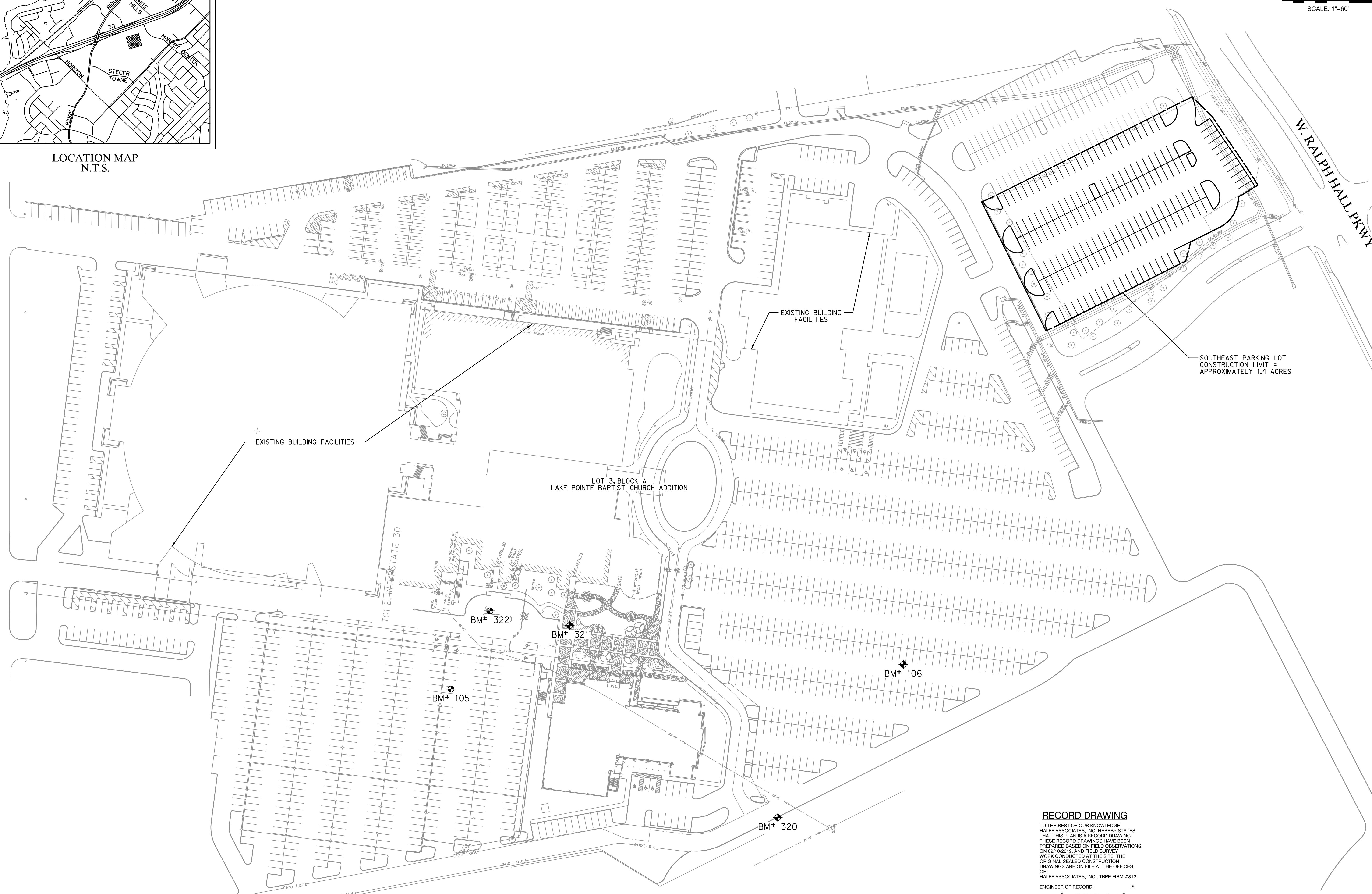

LAKE POINTE CHURCH
SOUTHEAST PARKING LOT EXPANSION
 701 Interstate 30 Rockwall, TX 75087



Revision No.	Date	Description
1	09/30/2019	RECORD DRAWINGS



The seal appearing on this document was authorized by Daniel W. Warfield, P.E. 95947 on 05/15/19. Alteration of a sealed document without proper notification to the responsible engineer is an offense under the Texas Engineering Practice Act. The record copy of this drawing is on file at the offices of Half Associates, Inc., 3803 Parkwood Blvd., Frisco, Texas 75034. TBP# FIRM #F-312.

Project No.: 35866
 Issued: 9/30/2019
 Drawn By: CAD
 Checked By: DWW
 Scale: AS NOTED

Sheet Title
SITE LOCATION PLAN

C1.01
 Sheet Number

RECORD DRAWING

TO THE BEST OF OUR KNOWLEDGE HALFF ASSOCIATES, INC. HEREBY STATES THAT THIS PLAN IS A RECORD DRAWING. THESE RECORD DRAWINGS HAVE BEEN PREPARED BASED ON FIELD OBSERVATIONS, ON 08/10/2019, AND FIELD SURVEY WORK CONDUCTED AT THE SITE. THE ORIGINAL SEALED CONSTRUCTION DRAWINGS ARE ON FILE AT THE OFFICES OF HALFF ASSOCIATES, INC., TBP# FIRM #312

ENGINEER OF RECORD:

Daniel W. Warfield
 DANIEL W. WARFIELD, P.E. 95947
 HALFF ASSOC. TBP# FIRM #312
 DATE 09/30/2019

BENCHMARK	NORTHING	EASTING	ELEVATION	DESCRIPTION
105	7015991.2980	2592962.1928	550.06	SXTP
106	7015431.9569	2593196.4381	543.24	SXTP
320	7015521.4980	2592947.0430	546.21	SXTP
321	7015870.0270	2593095.7245	548.29	SXTP
322	7015977.2058	2593078.3578	549.54	SXTP