

- * BENCH MARKS ***
- BOX CUT IN CONC. BASE OF CIVIL DEFENSE SIREN 30.8' RT. ST. STA. 3+22 SUMMER LEE DRIVE.
ELEV. 520.33
 - RAILROAD SPIKE SET IN 25" PECAN TREE 76.4' LT. ST. STA. 11+37 SUMMER LEE DRIVE.
ELEV. 471.34

LEGEND

- EXISTING CONTOURS
- PROPOSED CONTOUR
- PROPOSED GRADING RETAINING WALL
- DENOTES NATURAL VEGETATION FILTERS. AREAS TO REMAIN UNDISTURBED.
- DENOTES SLOPES TO BE SEED BY GRADING CONTRACTOR PHASE I.
- DENOTES SLOPES TO BE SEED BY UTILITY CONTRACTOR PHASE II.
- DENOTES AREAS IN WHICH EXIST. TREES ARE TO BE SAVED.

NOTE
THE REMAINING SLOPES WILL BE SEED AFTER PAVING AND RETAINING WALLS ARE CONSTRUCTED

SEE SHEET 34 FOR DETAILED DRAWING OF BOTH TEMPORARY SEDIMENTATION BASINS

PHASE I GRADING CONTRACTOR
12" HIGH ROCK BERM BY
20' LONG IN "U" SHAPE.
PHASE II & PHASE III MAINTAIN

PHASE I GRADING CONTRACTOR
12" HIGH ROCK BERM BY
20' LONG IN "U" SHAPE.
PHASE II & PHASE III MAINTAIN

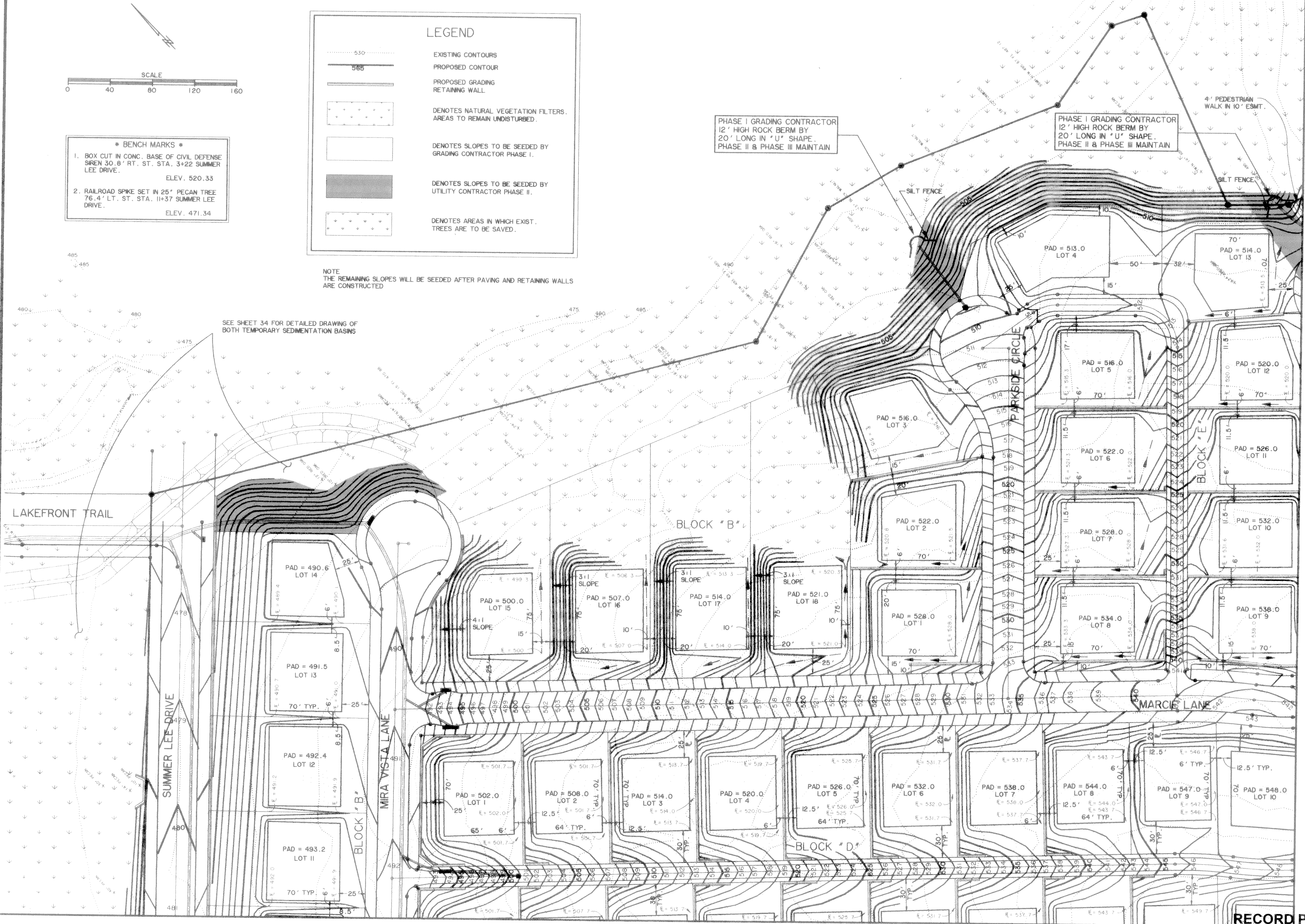

MATCH LINE SEE SHEET 31

MATCH LINE SEE SHEET 32

PREPARED BY:
VIA WIER & ASSOCIATES, INC.
ENGINEERS SURVEYORS LAND PLANNERS
4300 BELLEVUE PLACE SUITE 130 ARLINGTON, TEXAS 76010 MEMO (817)467-7700
3908 SOUTH FREEMAN FORT WORTH, TEXAS 76110 (817)926-0212

**CITY OF ROCKWALL
ROCKWALL COUNTY, TEXAS**

**GRADING & EROSION
CONTROL PLAN
NORTH**



9-1-94
COPYRIGHT ©
WIER & ASSOCIATES, INC.
LAST SHEET EDIT
DATE 08-30-94
FILE GRAD03
WA# 93049
SHEET NO.
33

RECORD PLANS
12-18-95