

NOTE: ALL STORM SEWER TO BE CL III RCP UNLESS NOTED OTHERWISE.

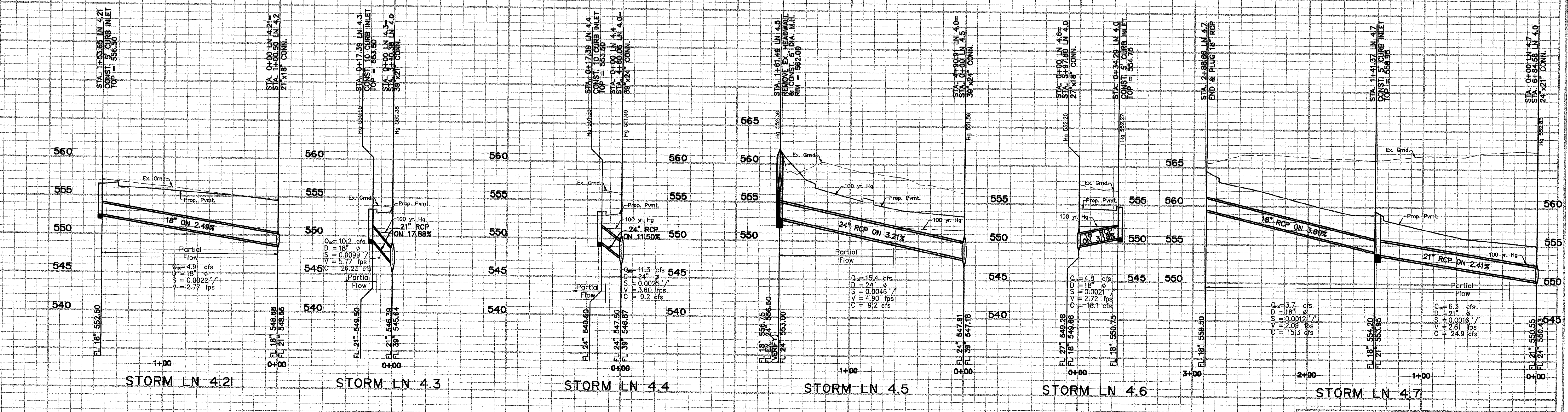

NOTE: ALL STORM SEWER TO BE CL III RCP UNLESS NOTED OTHERWISE.

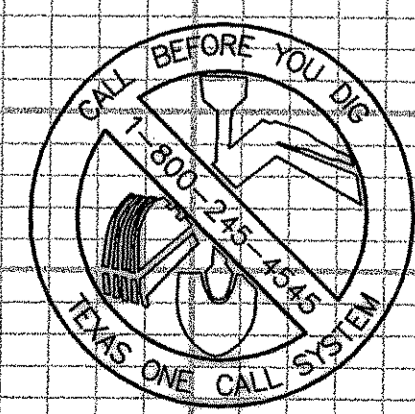

BENCH MARK:  
BOX OUT IN NW CURB RETURN AT THE INTERSECTION OF WESTWOOD AND ROCKWALL PARKWAY.  
ELEVATION = 537.56

THE SEAL APPEARING ON THIS DOCUMENT WAS AUTHORIZED BY  
BRYAN M. BURGER, P.E. 90880  
ON 9/17/05

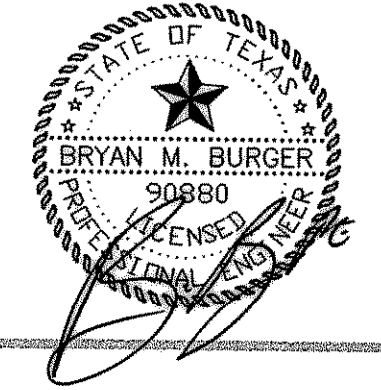

2 5-02-05 ISSUED FOR CONSTRUCTION  
3-22-05 ADDENDUM No. 2: ADJUSTED PROFILE GRADES  
REV. DATE: 12/15/05

### STORM SEWER PROFILES

LOTS 6, 17, 18 & 19, BLOCK A  
HORIZON RIDGE ADDITION  
THE CITY OF ROCKWALL, TEXAS

LAWRENCE A. CATES & ASSOC., LLP  
14800 QUORUM DRIVE, SUITE 200 (972) 385-2272  
CONSULTING ENGINEERS DALLAS, TEXAS

| DESIGN | DRAWN | DATE  | SCALE           | NOTES | FILE            | NO.  |
|--------|-------|-------|-----------------|-------|-----------------|------|
| LAC    | RM    | 02/05 | 1"=40'<br>1"=8' | D.P.  | 24104<br>STORM2 | C-15 |