

ALL RESPONSIBILITY FOR ADEQUACY OF DESIGN REMAINS WITH THE DESIGN ENGINEER. THE CITY OF ROCKWALL, IN REVIEWING AND RELEASING PLANS FOR CONSTRUCTION, ASSUMES NO RESPONSIBILITY FOR ADEQUACY OR ACCURACY OF DESIGN.

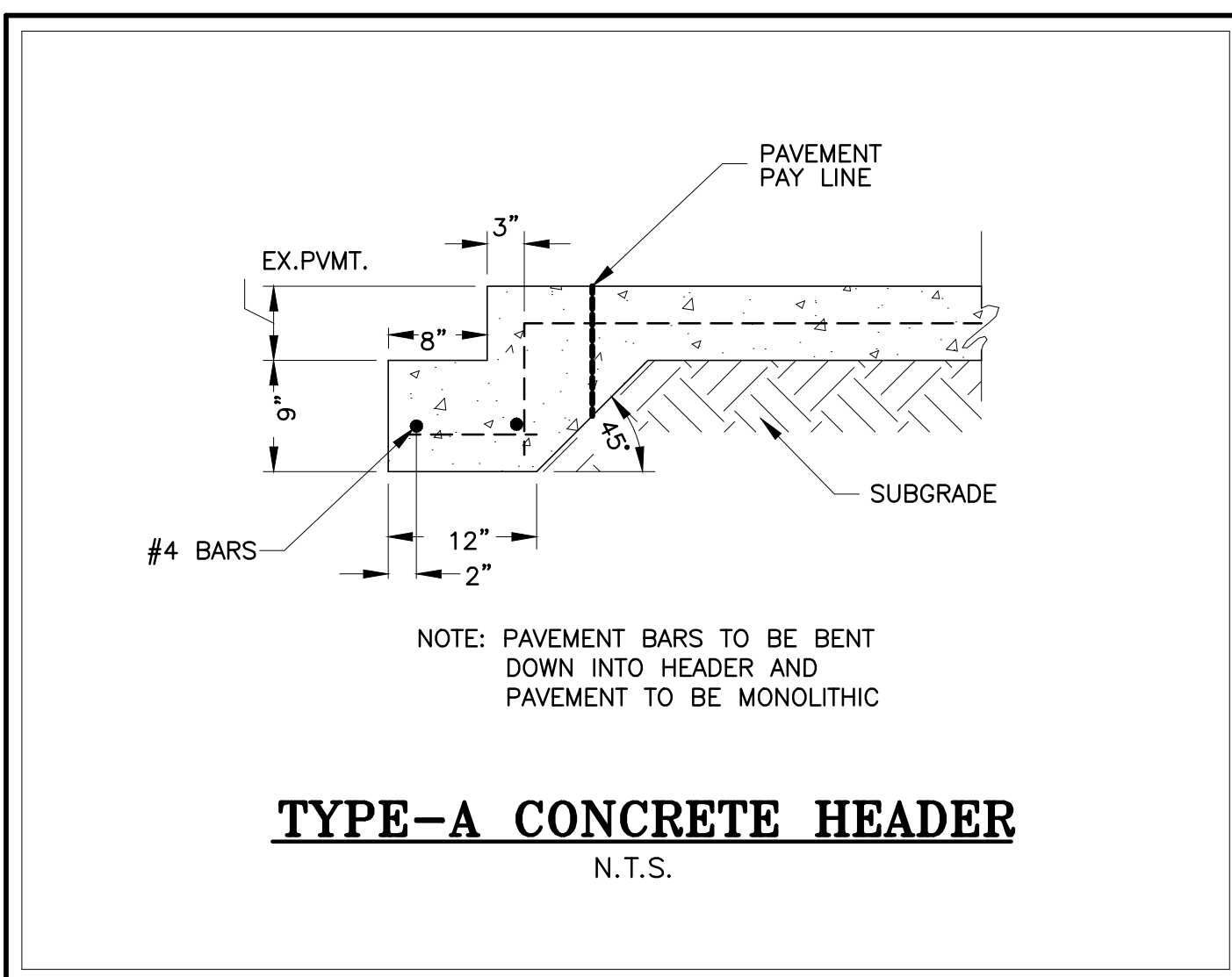
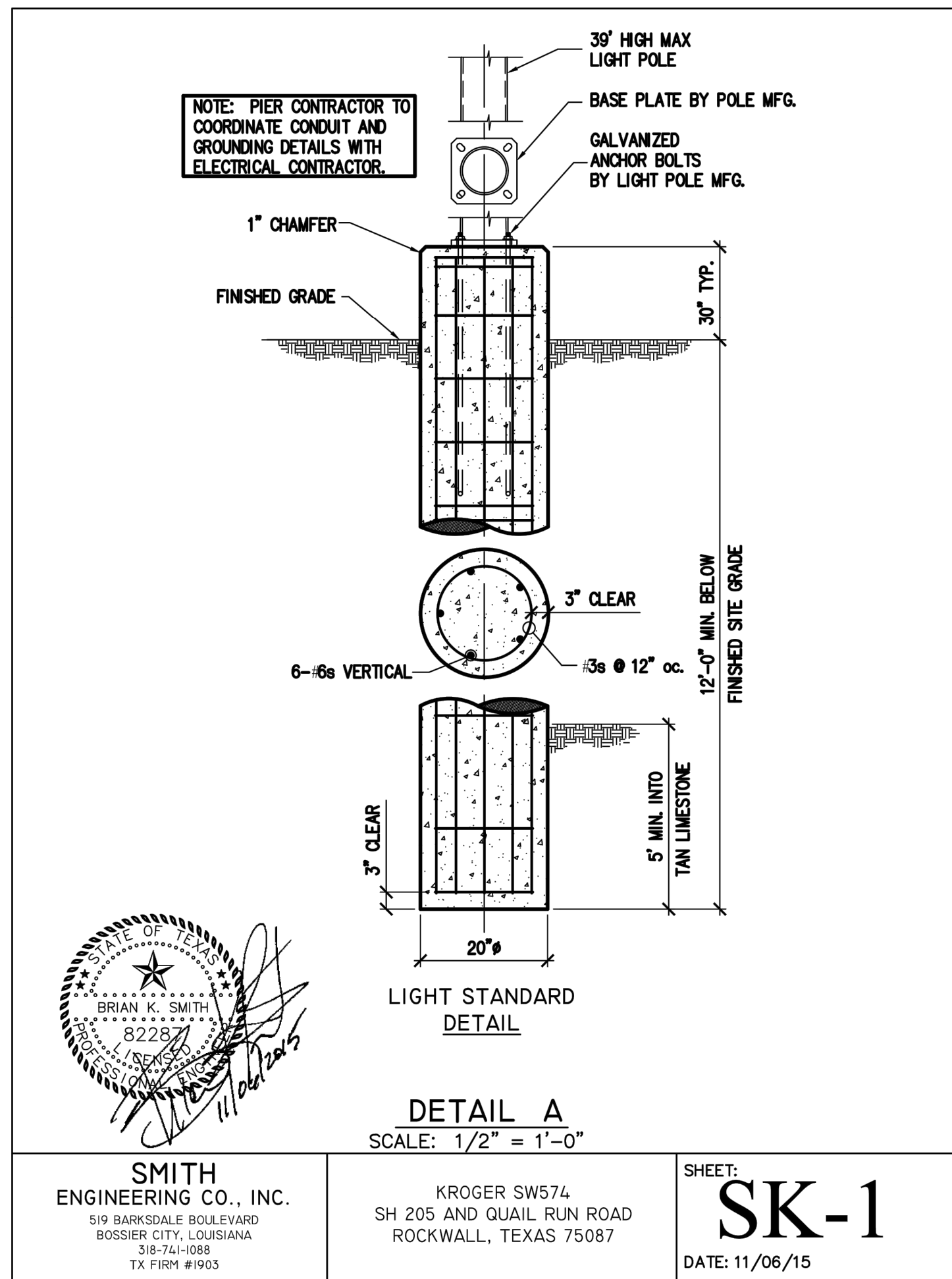

AS-BUILT

THIS RECORD DRAWING IS COMPILATION OF A COPY OF THE SEALED ENGINEERING DRAWING FOR THIS PROJECT; MODIFIED BY ADDENDA, CHANGE ORDERS, AND INFORMATION FURNISHED BY THE CONTRACTOR. THE INFORMATION SHOWN ON THE RECORD DRAWINGS IS PROVIDED BASED ON SURVEYING AT THE SITE AND INFORMATION PROVIDED BY THE CONTRACTOR OR OTHERS NOT ASSOCIATED WITH THE DESIGN ENGINEER. THE ORIGINAL SEALED DRAWING ARE ON FILE AT THE OFFICES OF WINKELMANN AND ASSOCIATES, INC.

Maria L. Bouilla
WINKELMANN AND ASSOCIATES, INC. 10-19-2016 DATE

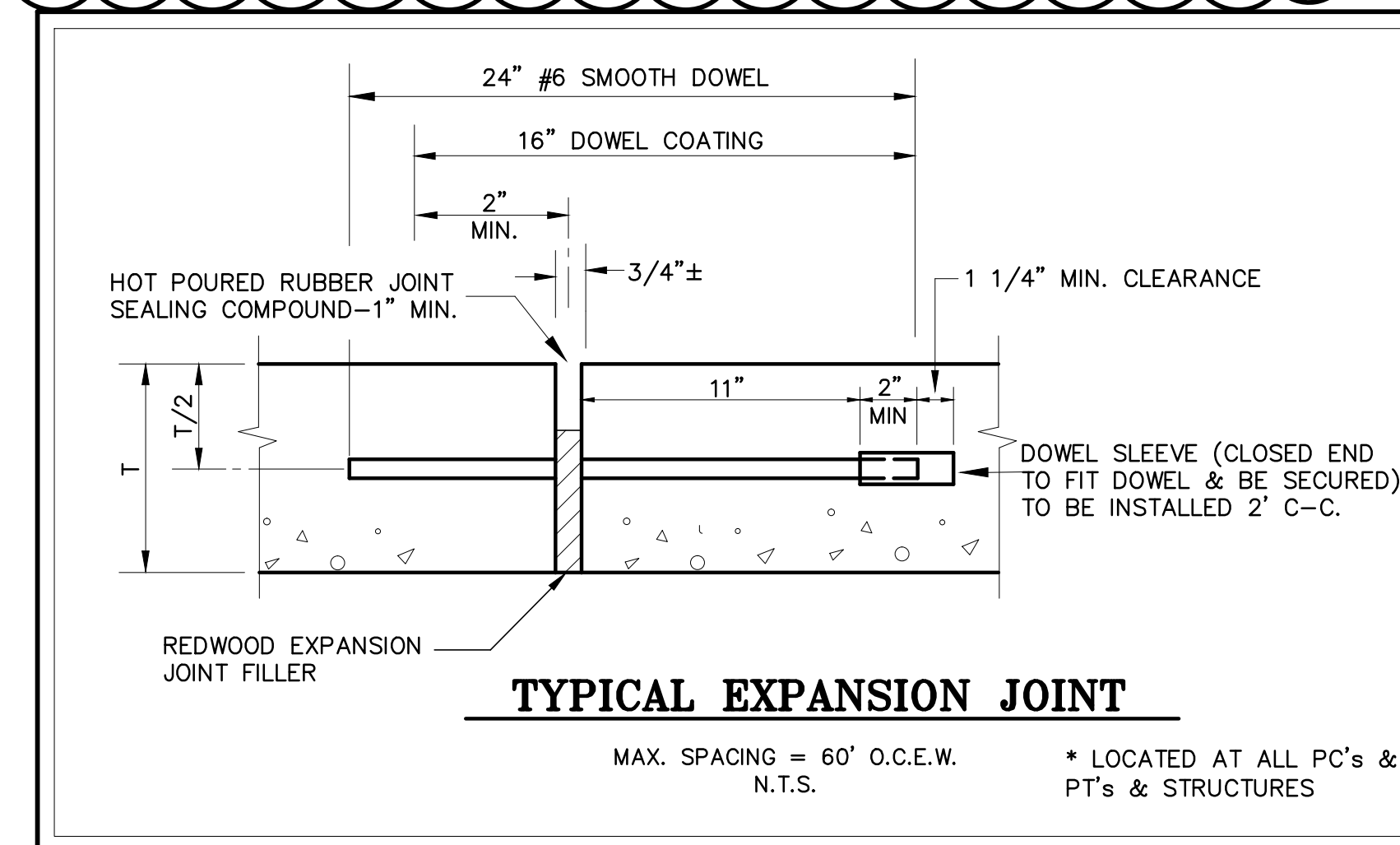
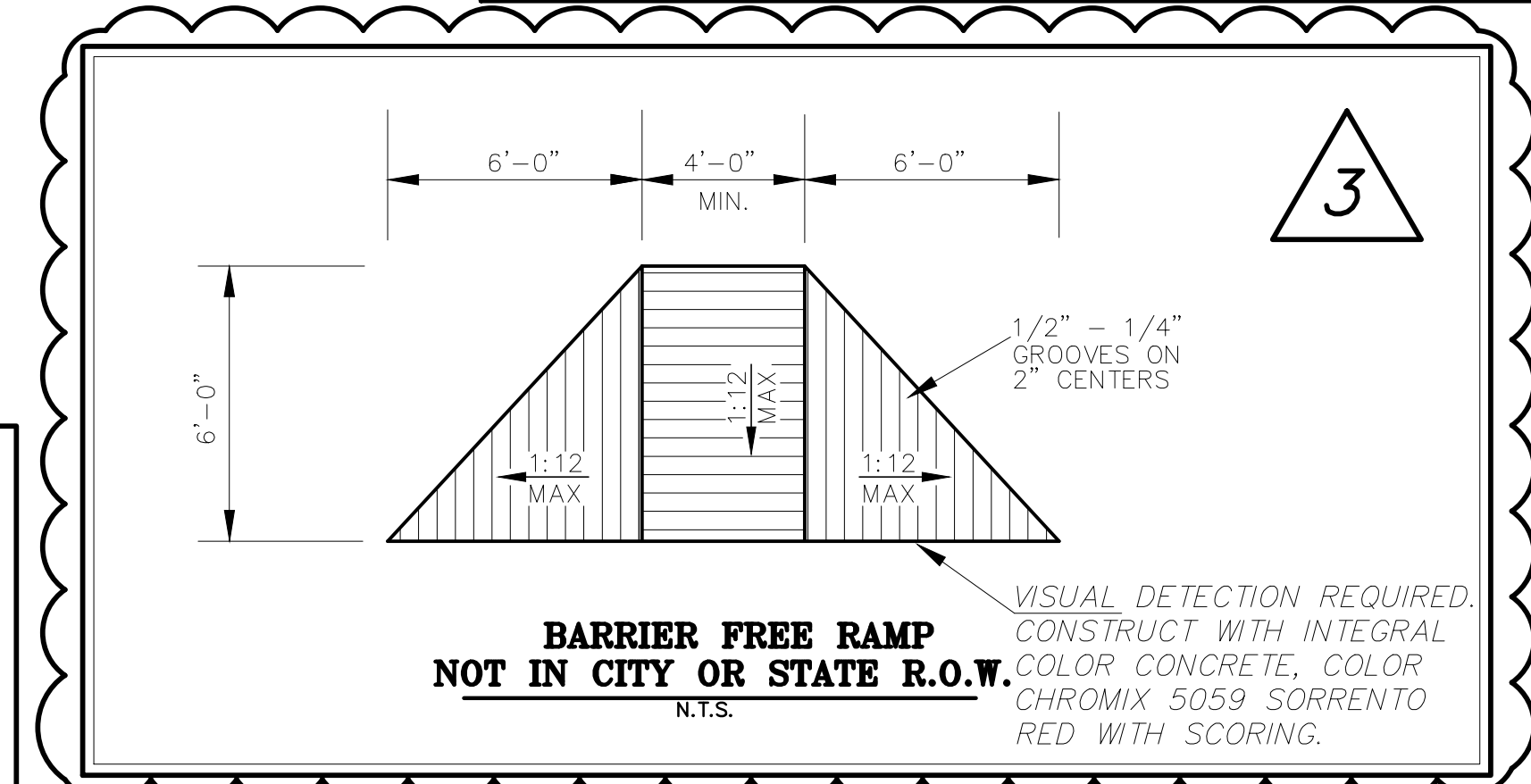
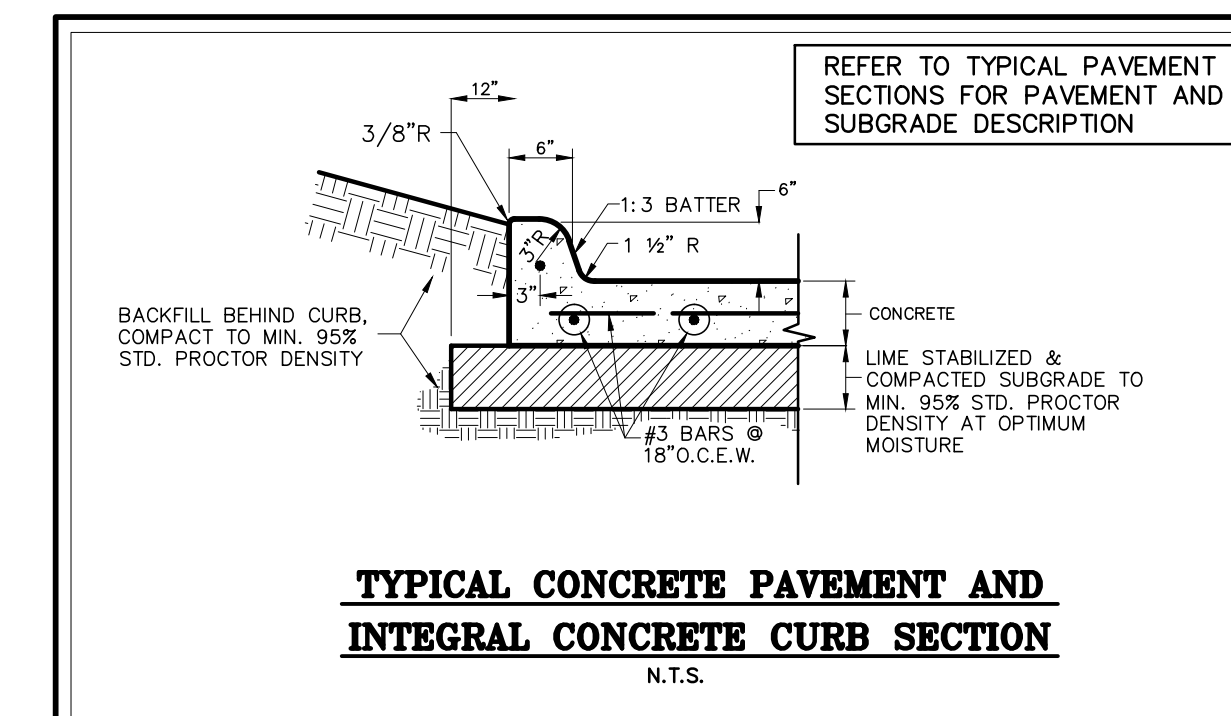
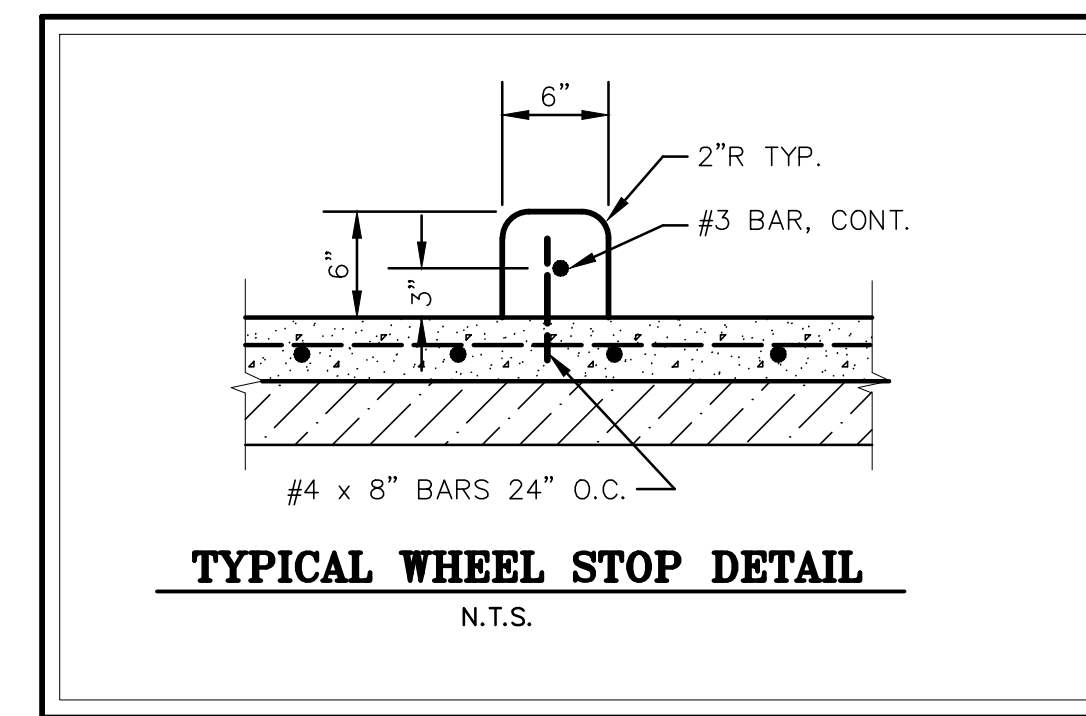
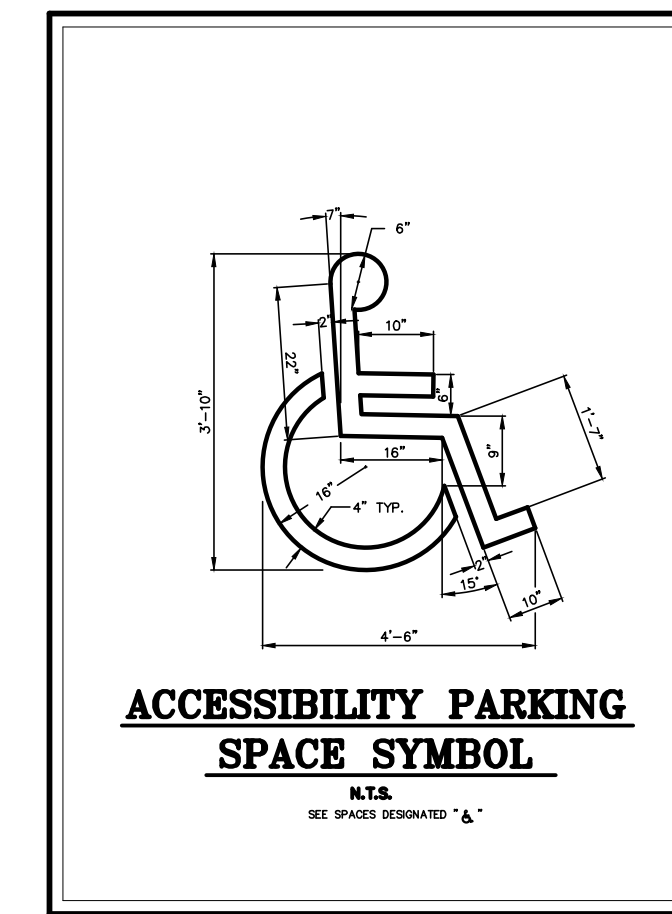
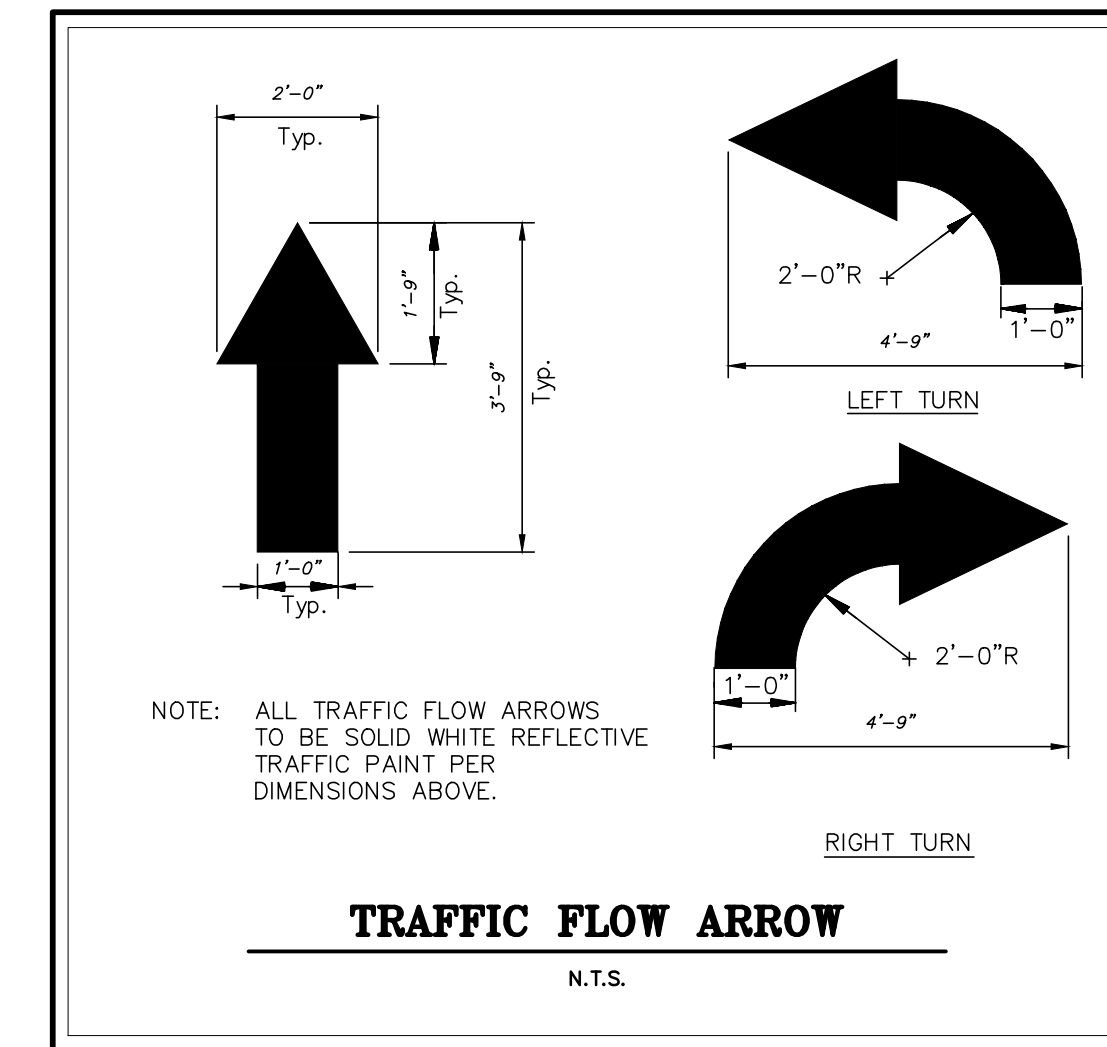
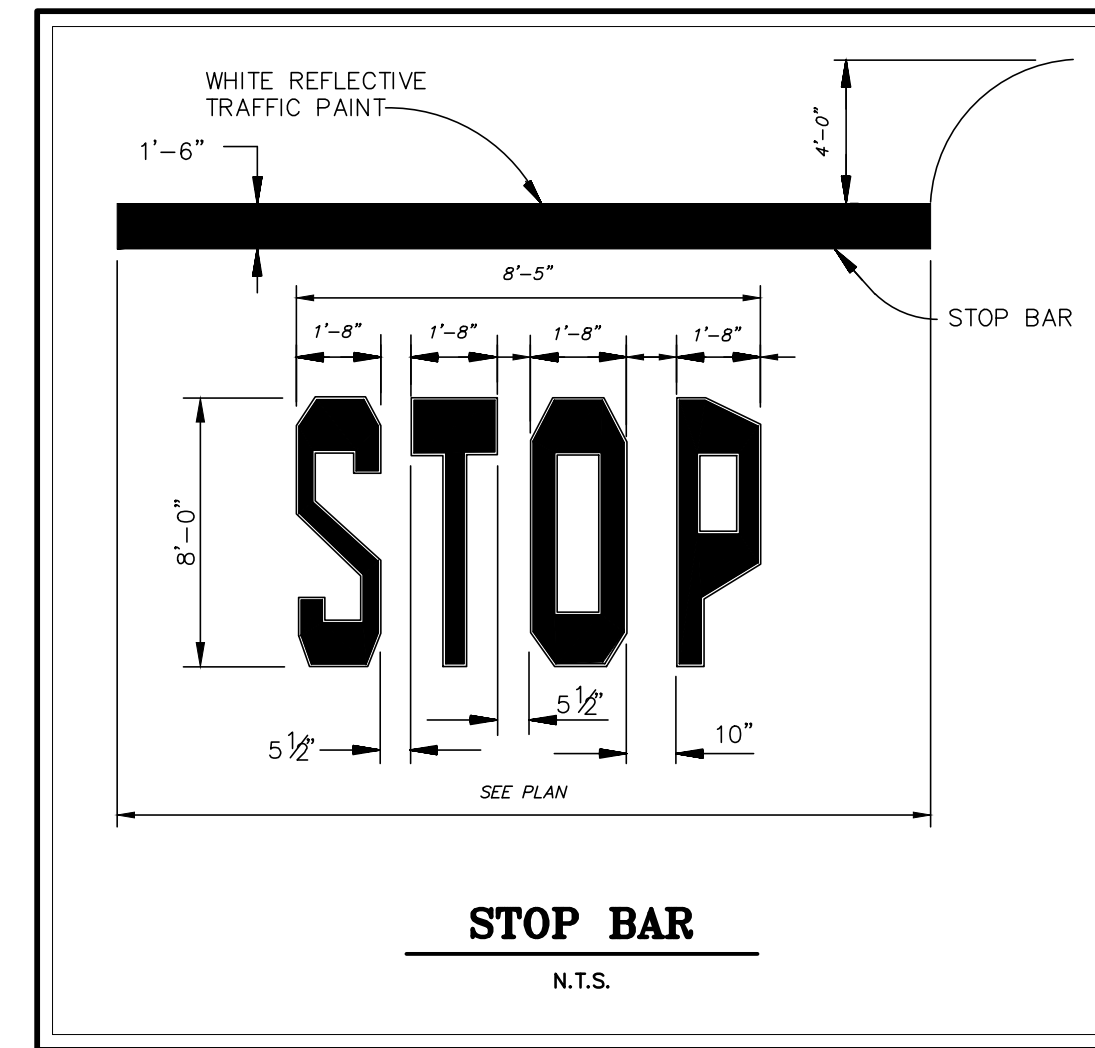
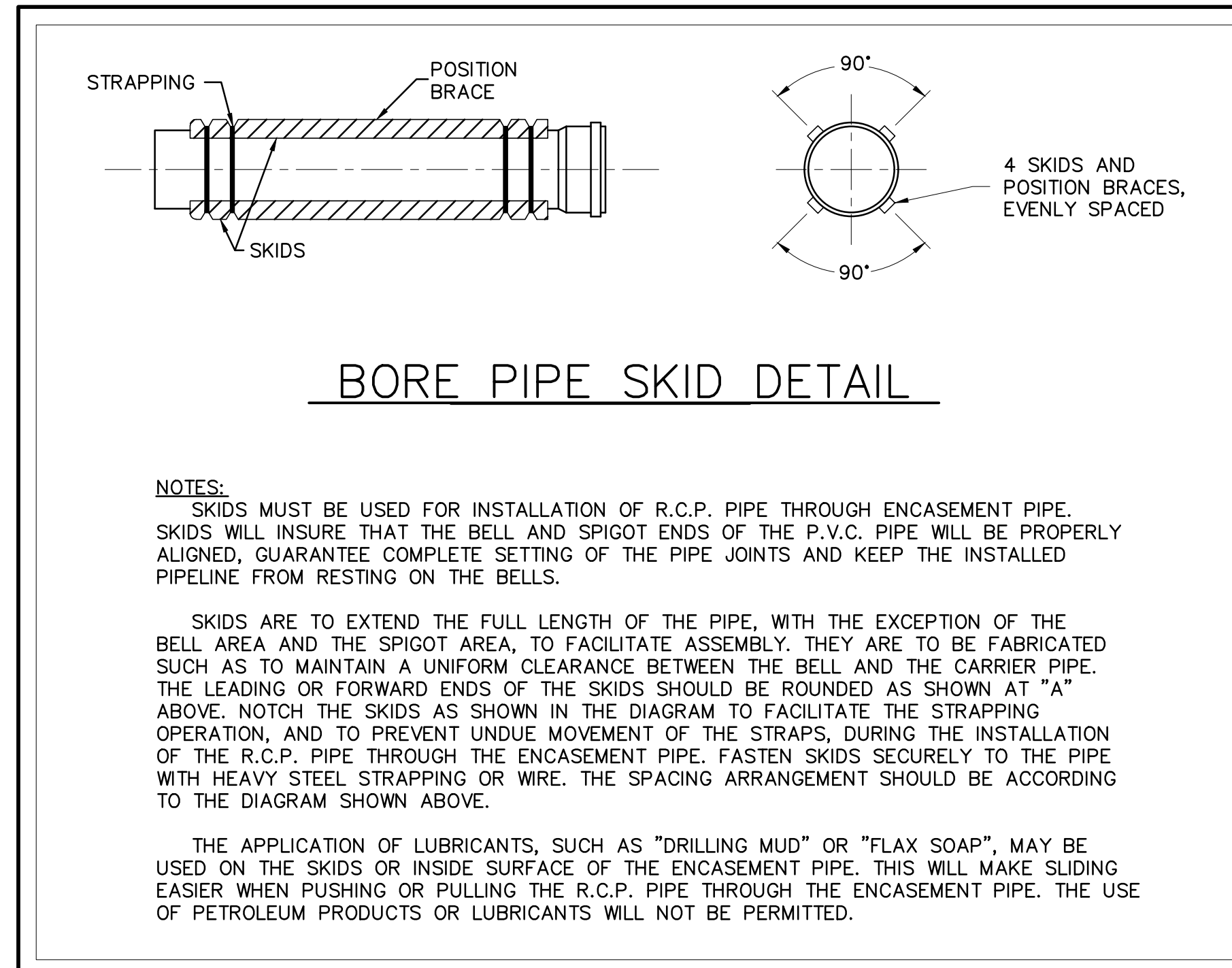

No.	DATE	REVISION	M.B.
6.			
5.			
4.	XX/XX/2016	XXXXXXXXXX	M.B.
3.	12/18/2015	ISSUE FOR CONSTRUCTION	M.B.
2.	12/09/2015	BULLETIN #1	M.B.
1.			

Winkelmann & Associates, Inc.
CONSULTING CIVIL ENGINEERS ■ SURVEYORS
7720 HILLCREST PLAZA DRIVE, SUITE 325
ROCKWALL, TEXAS 75087
(972) 460-7090
(972) 460-7099 FAX
Professional Engineer Registration No. 103866-00
Professional Surveyor Registration No. 103866-00
Professional Engineer Registration No. 103866-00
Professional Surveyor Registration No. 103866-00

MARIA C. BOULLA-NICHOLS
10016 LICENSED PROFESSIONAL ENGINEER
10-19-2016
THE SEAL APPEARING ON THIS DOCUMENT WAS AUTHORIZED BY MARIA C. BOULLA-NICHOLS, P.E. # 10016

CIVIL DETAILS

SEC. N. GOLIAD ST. AND E. QUAIL RUN RD., ROCKWALL, TEXAS

C-15.01
DAL574