

VICINITY MAP
NOT TO SCALE

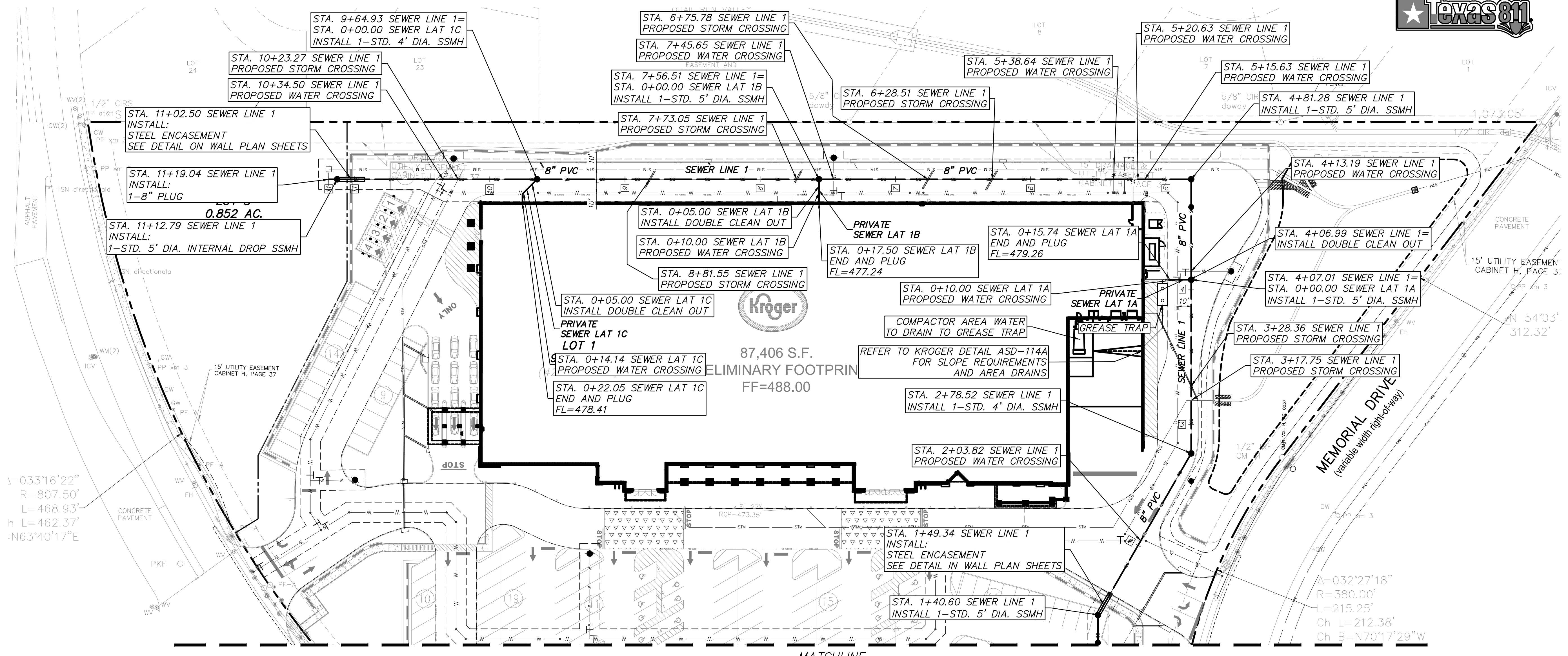
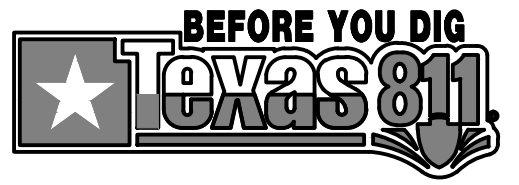

$\Delta = 033'16''22''$
 $R = 807.50'$
 $L = 468.93'$
 $h = 462.37'$
 $\Delta = 63'40''17''E$

BENCH MARKS:

BM#1 - "X" cut inside of "a" cut at the centerline of a curb inlet, southeasterly curb line of Quail Run, ±23.6 feet northeast of the POINT OF BEGINNING.

ELEVATION - 482.71 feet

BM#2 - "X" cut at the southeast end of a curb inlet, northeasterly curb line of Memorial Drive, ±13.4 feet southeast of the southeast property corner.

ELEVATION - 472.19 feet

NOTE:

LENGTH OF STEEL ENCASEMENTS AT WALL CROSSINGS TO BE 5' BEFORE WALL AND TO EXTEND PAST ANY FOOTINGS/REINFORCEMENT/GRAVEL BACKFILL

ALL RESPONSIBILITY FOR ADEQUACY OF DESIGN REMAINS WITH THE DESIGN ENGINEER. THE CITY OF ROCKWALL, IN REVIEWING AND RELEASING PLANS FOR CONSTRUCTION, ASSUMES NO RESPONSIBILITY FOR ADEQUACY OR ACCURACY OF DESIGN.

AS-BUILT

THIS RECORD DRAWING IS COMPILATION OF A COPY OF THE SEALED ENGINEERING DRAWING FOR THIS PROJECT; MODIFIED BY ADDENDA, CHANGE ORDERS, AND INFORMATION FURNISHED BY THE CONTRACTOR. THE INFORMATION SHOWN ON THE RECORD DRAWINGS IS PROVIDED BASED ON SURVEYING AT THE SITE AND INFORMATION PROVIDED BY THE CONTRACTOR OR OTHERS NOT ASSOCIATED WITH THE DESIGN ENGINEER. THE ORIGINAL SEALED DRAWING ARE ON FILE AT THE OFFICES OF WINKELMANN AND ASSOCIATES, INC.

Maria L. Bonilla
WINKELMANN AND ASSOCIATES, INC.

10-19-2016
DATE

LEGEND

| | | | |
|----|--------------------|------|---------------------------|
| PP | Power Pole | IRF | Iron Rod Found |
| GW | Guy Wire | CIRS | Iron Rod Set w/ cap "WAI" |
| MH | Manhole | CIRS | Iron Rod Set w/ cap "WAI" |
| WV | Water Valve | CIRS | Iron Rod Set w/ cap "WAI" |
| TP | Telephone Pedestal | XCS | "X" Cut in Concrete Set |
| WM | Water Meter | PKC | PK Nail Found |
| FH | Fire Hydrant | PKC | PK Nail Found |
| LP | Light Pole | SS | Storm Sewer |
| IV | Irrigation Valve | SS | Storm Sewer |
| CO | Clean Out | TF | Transformer pad |
| AC | Air Conditioner | GM | Gas Meter |
| TV | Cable Box | GMK | Gas Marker |
| SB | Signal Box | TSN | Traffic Sign |
| SP | Signal Pole | UCC | Underground Cable Marker |
| SN | Sign | EB | Electric Box |
| CM | Control Monument | EM | Electric Meter |

*****NOTICES TO CONTRACTOR*****

EXISTING UNDERGROUND/BURIED PUBLIC, PRIVATE, AND FRANCHISE UTILITIES/FACILITIES AFFECT THIS SITE, AND ARE DEPICTED ON THE PLANS PER THE BEST AVAILABLE INFORMATION AT THE TIME THE PLANS WERE PRODUCED. WINKELMANN & ASSOC., INC. SHALL NOT BE RESPONSIBLE FOR KNOWING THE EXACT LOCATION OF ALL FACILITIES OR DEPICTING EXACT LOCATIONS OF SAID FACILITIES ON THE PLANS BEYOND WHAT IS STATED ABOVE.

CONTRACTOR(S) SHALL CALL "811" A MINIMUM OF 48 HOURS PRIOR TO BEGINNING WORK ON THE SITE, AND SHALL NOT BEGIN ANY EXCAVATION OR DEMOLITION ACTIVITIES UNTIL AFTER SAID FACILITIES HAVE BEEN MARKED AND/OR FLAGGED PER "811" OR THE FACILITY OWNERS.

CONTRACTOR(S) SHALL BE WHOLLY RESPONSIBLE FOR ANY DAMAGE THAT MAY OCCUR TO SAID FACILITIES DUE TO WORK BEING DONE WITHOUT FOLLOWING THE PROCEDURES ABOVE.

SANITARY SEWER PLAN

SEC N. GOLIAD ST. AND E. QUAIL RUN RD., ROCKWALL, TEXAS

C-13.02

DAL574

Winkelmann & Associates, Inc.

CONSULTING CIVIL ENGINEERS • SURVEYORS

7070 HILGRET PLAZA DRIVE, SUITE 305
 ROCKWALL, TEXAS 75087
 (972) 460-7090
 (972) 460-7099 FAX
 State Engineer Registration No. 89
 State Surveyor Registration No. 100866-00
 State Professional Engineer Registration No. 100866-00

10-19-2016

THE SEAL APPEARING ON THIS DOCUMENT WAS AUTHORIZED BY MARIA C. BONILLA-NICHOLS, P.E. # 100106

| No. | DATE | REVISION |
|-----|------------|------------------------|
| 1. | 12/09/2015 | BULLETIN #1 |
| 2. | 12/18/2015 | ISSUE FOR CONSTRUCTION |
| 3. | | |
| 4. | | |
| 5. | | |
| 6. | | |

APPROVED

LAST SAVED BY: BHOQUE October 19, 2016